## CITY NOTES.

**The most welcome** man to St. Louis is Pat Gilmore.

**August Wm. Hoffman** will be back from Europe in September

**Arthur D. Weld** took a brief vacation, visiting Chicago and the lakes.

**Miss L. Wray Garey** spent a very delightful vacation at Chillicothe, Mo.

**The "Alhambra,"** Charles Kunkel's latest composition, is making a big hit.

**The Hatton Quartette** sang for the Odd Fellows Concert at Exposition Music Hall

**Charles Drach** and family spent the season in Colorado, visiting the various resorts.

**Mrs. Emilie Helmerichs** is the busy teacher of the South End. She can seldom take a vacation.

**Miss Cora J. Fish,** of 4258a St. Ferdinand Ave., has returned from a pleasant visit to Kansas City.

**Mrs. Georgia Lee Cunningham** has been enjoying the cool breezes at Colorado Springs and Manitou.

**Gilmore** opens at the Exposition Sept. 9th, he has all the old favorites with him—Lefebre, Raffayolo, Bode, and others.

**George Enzinger** took a trip from his old to his new house. Moving isn't generally a delightful pastime, but it eliminated vacation from George.

**A New Organ** will be opened at Hannibal, Mo., on the 4th inst. Mrs. Louie A. Peebles, Aug. Halter, and Signor Guido Parisi have been engaged for the occasion.

**The talented** young leader, William Maddern, who has also succeeded his father as musical director of the Grand Opera House, bids fair to eclipse his father's record.

**Louis Conrath,** the pianist and teacher, whose compositions have graced the pages of the REVIEW, has opened a studio at Room 504, Fagin Building, 810 Olive Street, where he will be pleased to see his friends and pupils.

**The Park** Commissioner awarded contracts for a number of concerts in the public parks at a uniform price of $99 per concert. The bands engaged are Maddern's, Max Phillips', Tony Baffuno's, Schillinger's, Boachek's, and Schick's.


# CARLYLE PETERSILEA'S
## MUSIC SCHOOL,
**(Established 1871.)**

**Steinert Hall, Boylston and Tremont Streets, BOSTON, MASS.**

Scientific and Artistic Methods of Instruction.
All lessons given by Mr. Petersilea PERSONALLY.
Tuition payable in advance.
Concerts, Analyses and Lectures FREE to all pupils.
Lessons may begin at any time.
Piano Technics, and the Art of Playing Ancient and Modern Piano Music.
Vocal Technics, and the Art of Singing English and German Songs.

**Piano Playing, General Musical Instruction From Beginning to End. By Carlyle Petersilia. Price, 75c. Louis H. Ross & Co, 32 West St., Boston, Mass., General Agents.**

A book containing information of inestimable value to the teacher or student of music. A liberal musical education in itself. Among its salient features are; Pauer's History of Music and Musicians, Steinett's History of the Origin and Evolution of the Piano-forte; The Virgil Practice Clavier and its wonderful aid in facilitating the Art of piano playing; A Musical Dictionary, etc., etc. Also, a Graded List of Pieces and Studies, and a Synopsis of Franz Petersilea's System for the Piano-forte. For sale at all Music Stores.

**Ernst Von Himmel's Books** (Carlyle Petersilea)—"The Discovered Country." Cloth, $1; Paper, 50c. "Oceanides," A Psychical Novel. Cloth, $1.25; Paper, 50c. These extraordinary books are receiving the most earnest consideration and warmest commendation from men and women of the highest cultivation and most advanced thought. For sale by all book dealers. Colby & Rich, 9 Bosworth St., General Agents; also Carlyle Petersilea's School.

THE ST. LOUIS
# EXPOSITION
**Opens September 2nd.**

# 40 DAYS 40
**OF**
**CONSTANT WONDER AND DELIGHT.**

# GILMORE'S
**CELEBRATED BAND**
—IN—
**Four Concerts Daily.**

# KIMBALL PIANOS
**INDORSED BY**
## ADELINA PATTI,
**LILLI LEHMAN, SIG. TAMAGNO, JULIUS PEROTTI,**
**GRAND ITALIAN OPERA COMPANY,**
**METROPOLITAN OPERA COMPANY,**
**BOSTON IDEAL OPERA COMPANY,**
**And many other prominent artists.**

**W. W. KIMBALL CO., - - - Chicago, Ill.**

**J. A. KIESELHORST, General Agent, - - 1000 Olive Street, ST. LOUIS.**

## CITY NOTES.

**Maddern's Military Band** has given a superb series of concerts in the public parks. In variety and merit, these concerts have never been equaled by any local organization. Difficult selections from Beethoven, Mozart, Wagner, Verdi, Auber, Thomas, Weber, etc., were presented in a most artistic and finished manner.

**Mrs. Josephine H. Lee,** with Miss Millie Garesché, will open a studio of music at 3553½ Olive St., September 1st. In addition to a thorough training in execution and technique, instructions in theory and art of music will be made important features in their system. They intend also for the greater advantage of their pupils to add a musical library to their course, so that their pupils may be not only finished pianists, but musicians as well. Pupils' piano recitals will be given monthly.

**J. M. North,** the well known vocal teacher, denied himself a vacation this year. With music and painting, Mr. North derives abundance of pleasure from life. His latest success is a very pretty song—"But I Love Thee," words by Bayard Taylor.

**Miss Maggie Hennagan** gave a very interesting musicale at Howard's Hall, in which her pupils evidenced remarkable progress. The Bollman prize for the best pupil was won by Miss Lillie Biskup, 12 years of age, for her splendid rendition of Liszt's Rhapsodie No 2.

**Mrs. Louie A. Peebles** is complimented on all sides for her success in teaching. Mrs. Flint, of New York, who was to have sung in the "Gondoliers" at Schnaider's, astonished her friends with the improvement made under Mrs. Peebles' superb instruction in a very limited period. Mrs. Peebles' method is that of the Paris Conservatory.

**At the last** concert at Forest Park were performed the Overture of "Ruy Blas," by Mendelssohn, and "Tannhauser," by Wagner; Cornet and Euphonium solos; the song "Answer," by Robyn; and the Moorish dance "Alhambra," by Kunkel. Mr. Maddern regards the last named piece as one of the most attractive in his repertoire, and has received numerous requests to play it. Park Commissioner Fechter has done wisely in selecting Maddern's Band to inaugurate the park concerts.

**Sunday Excursion.**—A St. Louis, Keokuk & North-Western Railroad train will leave Union Depot, St. Louis, every Sunday morning (beginning June 21st), at 7:30, for Quincy, Ill., and intermediate points. Round-trip tickets at very low rates. Ticket offices—218 N. Broadway, and Union Depot.

**All** the pieces that appear in the REVIEW can be had in regular sheet form by addressing the publishers.


# HUMPHREY.

## PARENTS

WHO have long bought Clothing here in St. Louis, realize the fact that the Clothing we sell for Boys, is unquestionably superior in many respects to any other that is obtainable here in St. Louis. Our assortment of Kilts and Knee Pant Suits, this season, far surpasses our stock of the same, of previous seasons.

**Boy's Knee Pant Suits, sizes 4 to 14 years, $3.50 to $30. Children's Kilts, sizes 2 1-2 to 5 years, $3.50 to $12.**

F. W. HUMPHREY & CO.,

Headquarters for Boys' and Children's Clothes, Hats & Furnishings.

BROADWAY AND PINE.

# A HEALTHY APPETITE

With perfect digestion and assimilation, may be secured by the use of Ayer's Pills. They act healthfully upon the liver and stomach, stimulate the gastric juice, expel effete matter from the bowels, and impart tone and vigor to the whole alimentary canal. Ayer's Pills, being a mild but effective cathartic, are the best family medicine, and unequaled for the relief and cure of costiveness, distress after eating, dyspepsia, biliousness, heartburn, flatulency, and sick headache.

Relieve Indigestion

"Whenever I am troubled with constipation, or suffer from loss of appetite, Ayer's Pills never fail to set me right again."—A. J. Kiser, Jr., Rock House, Va.

"Having long suffered from loss of appetite and general debility, I commenced taking Ayer's Pills. The effect was soon apparent. My appetite and strength were

**RESTORED BY**

"I have used Ayer's Pills for the past thirty years and consider them an invaluable family medicine. I know of no better remedy for liver troubles, and have always found them a prompt cure for symptoms of dyspepsia."—James Quinn, 90 Middle st., Hartford, Conn.

"I have used Ayer's Pills in my family for several years, and have always found them most effectual in the relief of ailments arising from a disordered stomach, torpid liver, and constipated bowels."—Charles J. Booth, Olivewood, Pasadena P. O., Cal.

the use of half a box of this medicine. I never was better in my life."—C. O. Clark, Danbury, Conn.

"For a long time I was a sufferer from stomach, liver, and kidney troubles, experiencing much difficulty in digestion, with severe pains in the lumbar region and other parts of the body. Having tried a variety of remedies, with only temporary relief, about three months ago I began the use of Ayer's Pills, and already my health is so much improved that I gladly testify to the superior merits of this medicine."—M. J. Pereira, Oporto, Portugal.

Best Family Medicine

**Ayer's Cathartic Pills,**

Prepared by DR. J. C. AYER & CO., Lowell, Mass. Sold by all Druggists and Dealers in Medicines.

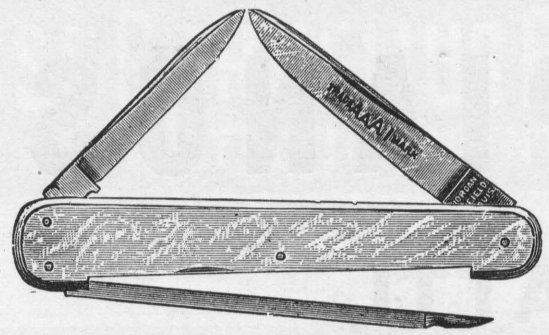

IF IN NEED OF

# Strictly First-Class Cutlery,

SEE THAT IT BEARS

MY "AA A1" BRAND.

# A. J. JORDAN.

417 N. Broadway, ST. LOUIS.

☞Call and see the largest assortment of CUTLERY in America.☜

# ESTEY

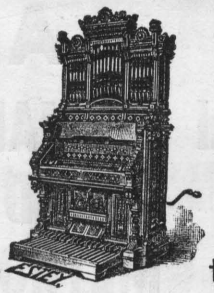

PIANOS ORGANS

They are the Leaders!

The name **ESTEY** is known the world over, and at once suggests honorable dealing, honest workmanship, a faithful fulfilling of all promises and guarantees, and a line of Pianos and Organs unequalled in the world at the very reasonable prices at which they can be purchased. For Catalogues, (free) prices and full particulars, call on or address:

**ESTEY & CAMP,**

916 & 918 Olive Street, ST. LOUIS, MO.

CHICAGO HOUSE: 233 STATE STREET.

☞Mention where you saw this Advertisement.☜

# MUSICAL REVIEW

KUNKEL'S

RICHES-CO. STL.

SEPTEMBER, 1891. KUNKEL BROS., Publishers, 612 Olive St., St. Louis, Mo. VOL. 14—No. 9.



## TERMS OF SUBSCRIPTION.

One Year, Twelve Numbers, - - - - - - $3.00
Single Number, - - - - - - - 1.00

*This includes postage on paper, to all points.*

Subscribers finding this notice marked will understand that their subscription expires with this number. The paper will be discontinued unless the subscription be renewed promptly In renewing your subscription please mention this fact, and state with what number your subscription expired.

Entered at St. Louis Post Office as Mail Matter of the Second Class.

SEPTEMBER, 1891.

KUNKEL'S MUSICAL REVIEW *is published on the first of every month. The subscription price is $3.00 per annum, invariably in advance. Single copies, $1 00. Subscriptions may begin with any number. Subscribers changing the address of their paper must give the old as well as the new address, or no change can be made We desire an active agent for the* MUSICAL REVIEW *in every town, to whom we offer liberal terms.*

*When a subscription is renewed, it should be so stated in order that it may be continued from the last number received.*

*Unless otherwise stated, new subscriptions are always begun with the numbers on hand of the current volume.*

☞ *We send no free sample copies of the* MUSICAL REVIEW. *All orders for specimen copies must be accompanied with 25 cents.*

*Address all communications to*

KUNKEL BROS.,
612 Olive Street, St. Louis, Mo.


## ST. LOUIS EXPOSITION.

The great St. Louis Exposition opens Wednesday, the 2nd inst., at 8 p. m., with Vogel's Band, assisted by A. H. Knoll and Marie McNeil, cornet duetist and soloists, and Mr. Herman Barosch, tenor. Vogel's Band will play in the Music Hall until the evening of the 9th of September, when Col. Gilmore's Band will appear. The Exposition promises to be as successful as any in the past. "I want to make a prediction," said Exposition Manager Gaiennie. "There is a great surprise in store for Exposition visitors. They will find on Wednesday night the newest and most complete Exposition ever seen on an opening night. Exhibitors have spent money this year with a lavishness far surpassing all previous years, and the one first object has been to procure novel displays that would compel the attention of the public. The result will be apparent from the very opening night. The Exposition this year will be as new and interesting as though St Louis had never had one before." The art galleries are full of fine pictures, the basement with machinery in operation, and the gallery with many novel features. The revival of the splendid illuminations has been advertised from one end of the country to the other, and that means an increased attendance for the exposition. Manager Gaiennie's active mind has conceived more schemes of unique attractiveness than the people have ever seen in the halls before. Altogether, it bids fair to be the greatest Exposition ever held here.

## THE FAVORITE NUMBER.

The following is from an interview of the *Post-Dispatch* correspondent with Gilmore at Manhattan Beach:

"Have you had a good season at the Beach?" asked the correspondent.

"Yes, indeed we have," replied Gilmore. "We play to crowds every afternoon and night. We played a fine two weeks' engagement at the Madison Square Garden just before Theodore Thomas went there And speaking of that engagement I want to tell you something which will please St Louisans very much. Proobly the favorite number on our programmes was 'The Southern Jollification,' by Charles Kunkel, the St. Louis composer. Every time we played that piece we were obliged to respond to an encore. In fact the piece really aroused more enthusiasm than any we played. Nearly all the American composers, you know, are now trying their hand at negro melodies, but up to date nothing has been produced in that line which equals Mr. Kunkel's composition."

## OLD VIOLINS.

The great violin-makers, says an exchange, all of whom lived wi hin the compass of a hundred and fifty years, were, in the first place, particular about the wood they used. That was rare which exactly suited them. They chose it from the few great timbers felled in the South Tyrol, and floated down in rafts—pine and maple, sycamore and pear and ash. They examined these to find streaks and veins and freckles, valuable superficially when brought out by varnishing. They learned to tell the density of the pieces of wood by touching them; they weighed them; they struck them, and listened to judge how fast or how slow or how resonantly they would vibrate in answer to strings. Some portions of the wood must be porous and soft; some of close fibre Just the right beam was hard to find; when it was found, it can be traced all through the violins of some great master, and after his death in those of his pupils.

The piece of wood, when to their mind, was taken home and seasoned—dried in the hot Brescia and Cremona sun. The house of Stradivarius, the great master of all, is described as having been as hot as an oven, one being soaked through and through with sunshine there. In this great heat the oils thinned and simmered slowly and penetrated far into the wood, and the varnishes became a part of the wood itself. They used to save every particle of the wood when they had found at last what they liked, to mend and patch and inlay with it. So vibrant and so resonant is the wood of good old violins, usually, that they murmur and echo and sing in answer to any sound where a number of them hang together on the wall, as if rehearsing the old music that once they knew. It was doubtless owing to this fact that when the people could not account for Paganini's wonderful playing, they declared that he had a human soul imprisoned in his violin, for his violin sang and whispered even when all the strings were off. There have been experiments made with all sorts of woods by the various makers. An Earl of Pembroke had one made of the wood of the cedars of Lebanon, but the wood was so dense as to deaden vibration, and it proved disappointing.

## IGNACE J. PADEREWSKI.

Ignace J. Paderewski, whose portrait we here present, will appear in concert in America during next season. He was born in Podolia, in Russian Poland, on Nov. 6, 1860. His musical talents developed themselves early, but he was in the main self-taught until, at the age of 21, he went to Berlin and studied composition under the late Frederic Kiel. It was not until he was 24 that he finally decided to devote himself to the piano, as a performer on which he has since won such remarkable distinction. His principal instructor has been M. Leschetizky, the husband of the eminent pianiste, Madame Essipoff. For the last three years, M. Paderewski had adopted the career of what Schumann called the "reisender virtuoso," and the high expectations excited by the reports of his success on the continent have been amply fulfilled by the series of recitals held by him in London. M. Paderewski is said to be admirably free from the platform mannerisms for which

his somewhat fantastic appearance prepares us. As a composer, he has achieved no small measure of success, his published works including concertos for violin and piano-forte—the latter of which he will introduce at his orchestral concerts here—sonatas for violin and violoncello, about 30 pieces for piano-forte, and some songs. The following, which are his most popular piano solos, have appeared in KUNKEL'S MUSICAL REVIEW, and are published in "Kunkel's Royal Edition": Chant du Voyageur, op. 8, No. 3; Krakowiak, op. 9, No. 5; Mazurek, in A minor, op. 9, No. 2; Mazurka, in A flat major, op. 9. No. 4; Menuet, op. 14, No. 1; Menuet, (edition for the young pianist,) op. 14; Polonaise, in B major, op. 9, No. 6. The London *Globe*, of May 10, 1890, expresses itself as follows regarding his playing: "The celebrated Polish pianist, Paderewski, made his first appearance in England yesterday at St. James' Hall, and it may be said at once that the high expectations awakened by reports of his pianoforte playing in France and other Continental countries were fully realized. Many great pianists have visited us lately, among them Mme. Sophie Menter and MM. Sapellnikoff, Schönberger and Stavenhagen; but we are inclined to think that Paderewski surpasses them all, and is, indeed, second only to Rubinstein among living pianists. His mastery of the keyboard is complete, his touch is so exquisite, both in *fortissimo* and *pianissimo* passages, and in the intermediate gradations of tone, that every shade of expression is at his command, and in the 'art of singing on the pianoforte' he can only be compared with Thalberg. There is no kind of *charlatanerie* in his playing; wrapt up completely in the works he performs, he devotes himself to their exposition, and while thus engaged appears to ignore the presence of an audience. He proved himself master of all styles; commencing his performance with Handel's 'Harmonious Blacksmith,' Mendelssohn's 'Prelude et Fugue,' and Schumann's 'Fantasie,' Opus 17, and concluding with Rubinstein's delicious 'Barcarolle,' and one of Liszt's most difficult 'Rhapsodies.' His most brilliant successes were made in Chopin's 'Trois Etudes,' 'Nocturne,' 'Mazurka,' and 'Valse,' and we do not hesitate to say that, as an interpreter of Chopin, he stands far above all rivalry. His own qualities as a writer for the pianoforte were delightfully exhibited in his 'Trois Humouresques a l'Antique,' comprising a 'Caprice,' full of piquant melody, a characteristically stately 'Sarabande,' and a 'Menuet,' so charmingly original in conception, and happy in treatment, that the audience insisted on its repetition, which was reluctantly given."

## THE ART OF SINGING.

Dr. Ludwig Hartmann, the well known musical critic of Dresden, has recently published in the *Dresden Zeitung* some communications from various teachers regarding the art of singing. Among them are the views of the famous Dresden master, Prof. G. B. Lamperti, which are here reproduced. They will be found interesting to the world at large, and especially to singers. Dr. Hartmann writes:

The captious world maintains that Dresden possessses more singing teachers than scholars. Certainly there are many more of both here than in other cities of equal population. And this fact proves how interesting it must be here in Dresden to listen to a controversy that has just taken place in Warsaw over the painful topic of the "best method." Each disputant maintained that his or her system was the best. All the Warsaw papers teemed with the interesting dispute, as one here in Dresden can well imagine, which had reference to the principles of the development of the voice as well as to the stumbling blocks in the way to success. The contestants were the most prominent private teachers, and one teacher from the Royal Conservatory. As the debate is significant and of importance to students who are striving to become opera singers, the Warsaw *Echo* has considered it indispensable for the general welfare of art not to confine its sheets to a mere expression of Warsaw opinions, but to apply to certain other eminent authorities in the world of song for information. One reply has for us in Dresden peculiar charm. We herewith publish the communication from the distinguished master, Prof G. B. Lamperti, in Dresden. The questions are:

1. What is the point of support of the voice? Is it the chest, the head of the windpipe, or the throat?

2. What do the terms "open" and "closed voice" mean, and can one sing with the open voice through the whole of its range, or only to a certain height, beyond which the closed voice must be used?

3. Do the length and similarity of breathing periods depend upon open or closed tones, or upon a good system of breathing and upon a finished vocal education?

4. Is the aim of a good singing method to lead the student to a complete independence of every system, and will it permit him to sing according to his individual inclination, with closed or open tones?

Prof. G. B. Lamperti's views are, viz.: The supports (production) of the voice depend upon the muscles of the chest; and upon the amount of concentrated air in the lungs. One must inhale the breath slowly in order to fill the lungs without shock.

Regarding the timbre of the voice, one must study and practice open tones. The emission of the tone should be practiced with the vowel "a," which must be produced in the back of the throat, as though we would pronounce the word l'anima. The student must be careful not to change this "a" into "o," for this change would lead the singer to the production of a false timbre, or of a throaty tone, whereby he would lose the natural variation of his voice. All registers must be sung with the open throat. It is impossible to submit one and the same rule for the practice and exercise of all the registers, and this is my experience after years of study and teaching. The talent of the singer is highly individual. In the voices of men and women one finds three registers—chest, middle voice and head tones. As a proof that one cannot establish a fixed rule for the registers of voices, I cite three instances of well-known scholars of mine in Warsaw. All three soprano voices, but with different registers.

E. Visiac sings only the first three tones of the scale of C natural (beginning with low C) with chest voice. Her middle register has six notes to C sharp, and head voice. A. Fossa has three chest notes, but only to D sharp, from E to C middle register, and then head tones. Marcella Sembrich has only two registers, C to B middle register, and then head tones. Marcella Sembrich has thus no chest voice. One can see, therefore, that there are singers who possess only two registers

The length of a diaphragmatic breath should be at least eighteen seconds. Through intelligent schooling, the lungs and muscles can be greatly strengthened. A singer who has studied under competent guidance should be able to sing open or closed tones as the exercise demands. The singer must have control of his breath, and know how to be sparing in its emission, so that a supply of air always remains in the lungs in order to complete every phrase or cadenza with a surplus of breath. The art of singing is only the schooling of breathing. In truth, one must remember the words of Rossini: "For singing, one needs three things—voice, voice, and again voice." What is known as tremolo, can only occur when one attempts to sing notes which are either above or below the range of the voice, or when one does not understand the equipoise between the breath and the voice, *i. e.*, when one attempts to bring out greater tone than the supply of breath allows, so that the vocal chords become strained. The third cause of tremolo is that the young singer generally attempts too early in his career to accumulate a dramatic repertoire. One should, therefore, wait until several years have been spent in the theatre and abundant routine has been acquired, and learn to save strength and voice. The vocal chords lose their stability through being forced, and tremolo follows very naturally.

**Eduard Strauss** has been giving the Vienna *Tageblatt* his impressions of our republic. He thinks that the Almighty has blessed this land, and that it is a boon to poor folk; but New York's summer heat and prohibition towns would not please the Viennese. Nobody will quarrel with Strauss on these points, except Prohibitionists. Strauss grows eloquent over American girls, and has a good word for our orchestral concerts. He thinks Gilmore's band, for variety of instruments and for ensemble, has no equal in Europe, with perhaps the exception of Godfrey's band in London. This is very amiable criticism from the nephew of his uncle.

## MAJOR AND MINOR.

**What Everybody Should Know.**—That the Burlington Route runs two daily trains to Denver, Kansas City and the West with only one change of cars between St. Louis and the Pacific Coast. Reduced rates for tourists are made to Colorado, Utah, Idaho, Montana, Wyoming, Dakota and Alaska points. Ticket offices, 218 N. Broadway, and Union Depot.

**Genelli,** of 923 Olive Street, makes 100 Stamp Photos, from cabinet size, for $1.00. Cabinet will be returned by mail, unsoiled, with stamps, on short notice. Mail Cabinet with $1.

All the pieces that appear in the REVIEW can be had in regular sheet form by addressing the publishers.

**The Music** for the Methodist Conference and the celebration of the Fiftieth Anniversary of Salem German M. E. Church, which takes place from September 8th to 13th, will be furnished by a chorus of twenty voices under the direction of George Euzinger, the organist of the church. The selections to be given include "The Heavens are Dec aring," Beethoven; Festival Magnificat in G, Gilchrist; "I waited for the Lord," from the Hymn of Praise, Mendelssohn; "Unfold, Unfold," from the "Redemption," Gounod; Festival Benedic Anima, Dudley Buck; "Praise the Lord," Randigger. The selections for organ include Offertoire in C, Wely; Offertoire in A and Communion in G, Baptiste; Introduction to "Grauns Tod Jesu," Hesse· Hallelujah Chorus, Handel-Dunham; Sinfonia and Fugue, Handel; Fugue and Choral, Merkel; Serenata, Moskowski; Notturno, Mendelssohn, Congonetta del Salvator Rosa, Liszt.

**Go and View the Land. Three Cheap Harvest Excursions.**—On August 25th, September 15th and September 29th, Low Rate Harvest Excursions will be run from ALL STATIONS ON THE WABASH RAILROAD to the Great Farming Regions of the West, Northwest, South and Southwest. Tickets good returning for thirty days from date of sale.

The crops were never so good as this year, and the Railroad rates, via Wabash, never so low. Whatever section you wish to visit, be sure and write to or call upon the nearest Wabash ticket agent for particulars as to rates, time of trains, accommodations, etc.

If you do not live adjacent to the Wabash, write at once to F. Chandler, Gen'l Passenger and Ticket Agent, St. Louis, Mo.

**Frost & Rut's** quadruple extract "Pearl of Pekin" is fashion's choice; the most fragrant and lasting of all perfumes.

**The best trip to take** is over the Burlington Route to Spirit Lake, Battle Lake, Minnetonka, Minneapolis, St. Paul or any one of the numerous resorts of the Northwest. Daily trains, with through cars, via either side of the River. Reduced rates to all points. Ticket offices, 218 N. Broadway and Union Depot.

**The reason** that Genelli's photos are always the best is that he keeps the best and highest-salaried artists to be had for love or money. Studio, 923 Olive Street.

**Through Cars to the Summer Resorts of the North.**—The Burlington Route will, until further notice, run through cars between St. Louis and Spirit Lake, Minneapolis and St. Paul, making through connections with all through car lines for the summer resorts of the North and Northwest. Ticket Office, 218 N. Broadway.

**Genelli keeps** the finest artists in free-hand pastel and oil work in the city, and makes life-size portraits for prices ranging from $5 to $100.


BURNS AND SCALDS are cured by St. Jacobs Oil used according to DIRECTIONS with each BOTTLE, also SORE THROAT WOUNDS, CUTS, SWELLINGS
THE CHARLES A. VOGELER CO., Baltimore, Md.

T. BAHNSEN
PIANOS
Grand, Upright and Square.
*Are manufactured in St. Louis and endorsed by our leading artists for*
Durability, Touch, and Evenness in Tone.
Warerooms, 1520 Olive St.

MERMOD & JACCARD'S,
BROADWAY AND LOCUST,
ST. LOUIS,
Invite you to visit their GRAND JEWELRY ESTABLISHMENT, the largest in America,
Or, to Send for their Grand CATALOGUE Containing over 2,000 Illustrations.
Mailed Free on Receipt of Address

Club House Brand
A Strictly Pure Bourbon Whiskey for Medicinal and Family Purposes.
Distilled with great care on the Old Fashion Kentucky Hand-made Sour-mash Plan. Thoroughly aged and purified in barrels for ten years before bottled. It is peerless for medicinal use, with delicious taste and flavor; most grateful and digestible to the weakest stomach; possessing in highly concentrated form, the aromatic and tonic qualities of the grain from which it is distilled. A trial demonstrates its high character. Sold in cases of twelve full measure quarts, $10.50 per case.
TO BE HAD OF THE BOTTLERS AND PROPRIETORS.
M. SHAUGHNESSY & CO.,
402 N. MAIN ST., ST. LOUIS.
Sample case will be sent on trial if not found satisfactory it can be returned and money will be refunded.

THERE ARE SIX FEATURES OF
BARR'S
Great St. Louis Dry Goods House,
ABOUT WHICH THE PUBLIC SHOULD KEEP FULLY INFORMED.
1st. The fact that every article worn by woman is for sale under their roof.
2d. That full stocks of House Furnishing, House Decorating and Gents' Furnishing Goods are a specialty.
3d. That but one price, and that the very lowest, is put upon all goods.
4th. That this store is the most Central in St. Louis, and within but one or two blocks of any street railroad.
5th. That customers are satisfactorily waited upon, and goods delivered in half the time taken by any other large house St. Louis.
6th. That having 33 Stores (as follows) under one roof, they can and do guarantee the cheapest goods in St. Louis, viz.:

Ribbon Store. Notion Store. Embroidery Store. Lace Store. Trimming Store. Gents' Furnishing Store. Handkerchief Store. White Goods Store. Calico Store. Summer Suiting Store. Gingham Store.
Cloth Store. Black Goods Store. Cotton Goods Store. Linen Goods Store. Silk and Velvet Store. Dress Goods Store. Paper Pattern Store. Art Embroidery Store. House Furnishing Store. Parasol and Umbrella Store. Hosiery Store.
Flannel Store. Lining Store. Cloak and Suit Store. Shawl Store. Underwear and Corset Store. Children's Clothing Store. Quilt and Blanket Store. Upholstery Store. Millinery Store. Shoe Store. Glove Store.

Orders by Mail Receive Prompt Attention by Being Addressed to the
WM. BARR DRY GOODS COMPANY,
SIXTH, OLIVE TO LOCUST STREETS, ST. LOUIS.

The Parlor Dining Car Line to Louisville.
LOUISVILLE EVANSVILLE AIR LINE ST. LOUIS.
On July 1st, the Louisville, Evansville & St. Louis "Air Line," began operating over its new line, the finest solid vestibule Parlor-dining Car trains running out of St. Louis. These new trains were built expressly for this line, making the only vestibule train service between St. Louis and Louisville. This route is 60 miles shorter than any other between these points, and consequently this much shorter to all southeastern territory via either Knoxville or Chattanooga. For full information call on or address,
H. E. MORRIS, Pass. Agt., 103 N. Broadway, St. Louis.
JAS. S. ODIORNE, Gen. Pass. Agt.

BUY UMBRELLAS
At the FACTORY —OF— Namendorf Bros —MAKERS OF—

Fine Silk Umbrellas,
PARASOLS AND CANES.
Since enlarging our store and factory, we are in a position to show the grandest and most complete line of Silk Umbrellas in the city. All our own manufacture. At prices that will suit everybody.
314 N. SIXTH, bet. Olive and Locust Sts., ST. LOUIS, MO.

CALENBERG & VAUPEL
SOLE MANUFACTURERS OF THE
"BIJOU" AND "SEPARABLE"
UPRIGHT PIANOS.
Full Iron Plate. Action will stand climatic changes.
No. 53 West 42d Street, Bet. Fifth and Sixth Aves. New York.

J. L. ISAACS
WALL PAPER CO.
DECORATORS, FRESCO ARTISTS.
INLAID HARD WOOD FLOORS.
EXCELSIOR BUILDING, 1210 Olive Street.

PLOWS'
Bon Bons and Chocolates,
PURE! FRESH! DELICIOUS!
612 Olive Street.
Orders by Mail given Prompt and Correct Attention.

# Water Sprites.

***POLKA CAPRICE.***

Charles Kunkel.

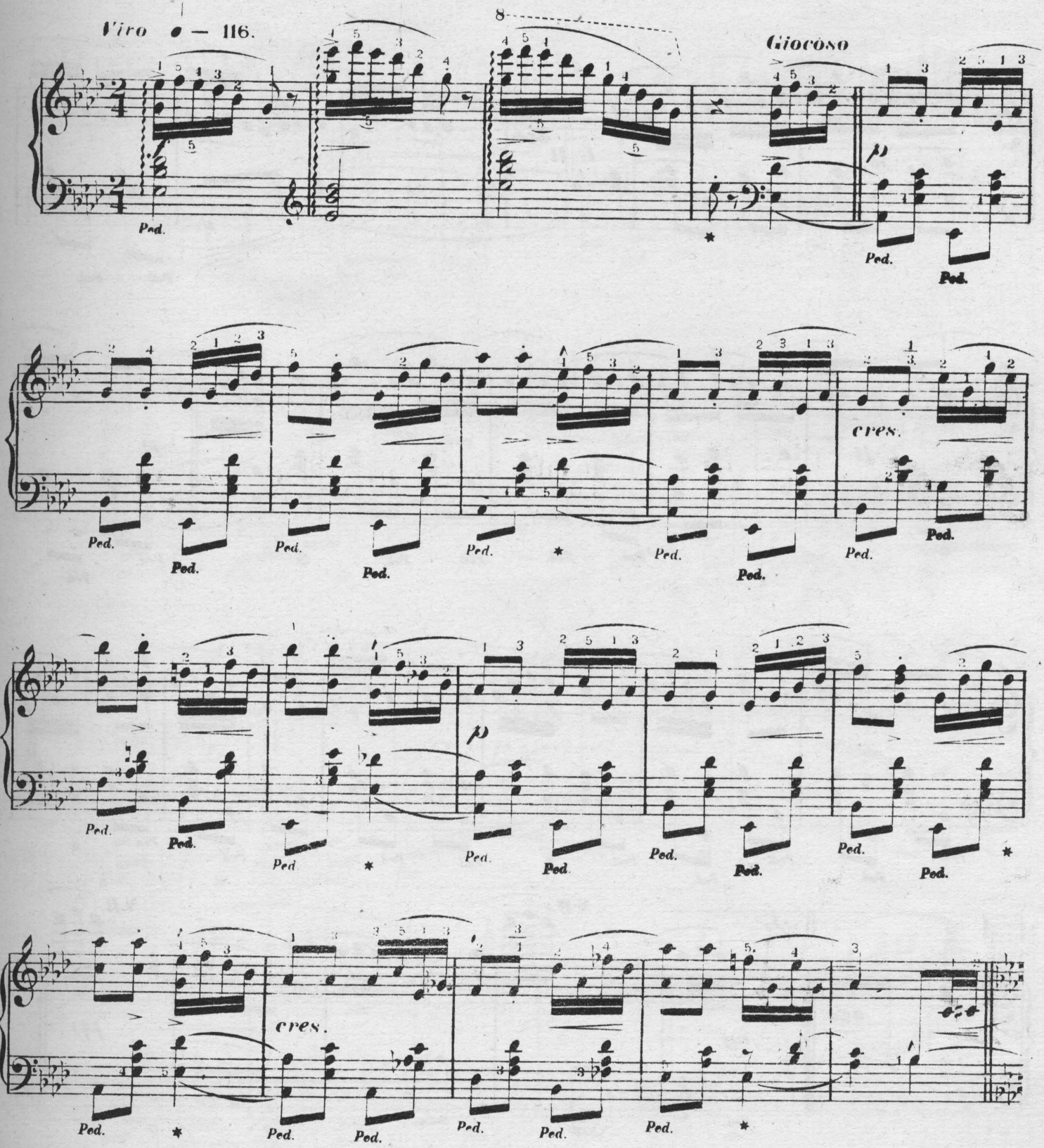


Copyright. Kunkel Bros. 1883.

L. H.

Ped. Ped. ✲

L. H.

Ped. Ped.

L. H.

Ped. Ped. Ped. Ped. ✲

*p*

Ped. Ped.

*cres.*

Ped. Ped. Ped. Ped. Ped. Ped. Ped. Ped. ✲

1. 2.

*mf*

Ped.

N.B.

N.B.

*ff*

***N.B. On pianos which do not have the high B flat strike A natural instead.***

*Scioltamente.*

*Con Brio.*

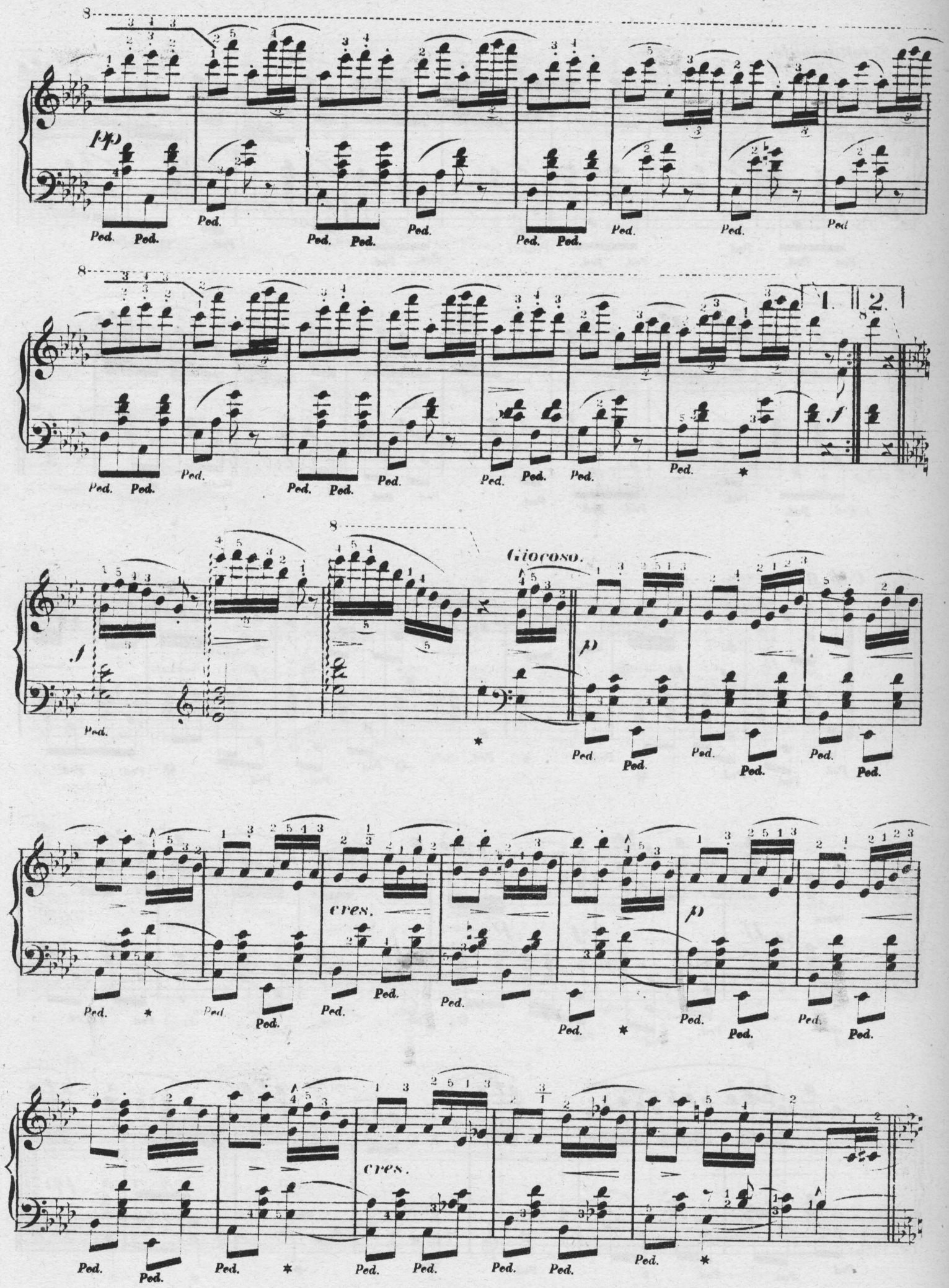
pp
Ped.
1.
2.
f
Giocoso.
p
cres.

L. H.

Ped. Ped.

Ped. Ped.

L. H.

Ped. Ped. Ped. Ped. Ped. Ped.

p

Ped. Ped.

Ped. Ped. Ped. Ped. Ped. Ped. Ped. Ped. Ped. Ped. Ped.

cres.

accel.

sf sf

# DEUXIEME SCHERZO.

Revised edition by the author.

*To F. A. Apel.*

Allegro con fuoco. 𝅗𝅥. = 80.

G. Karganoff Op. 9.

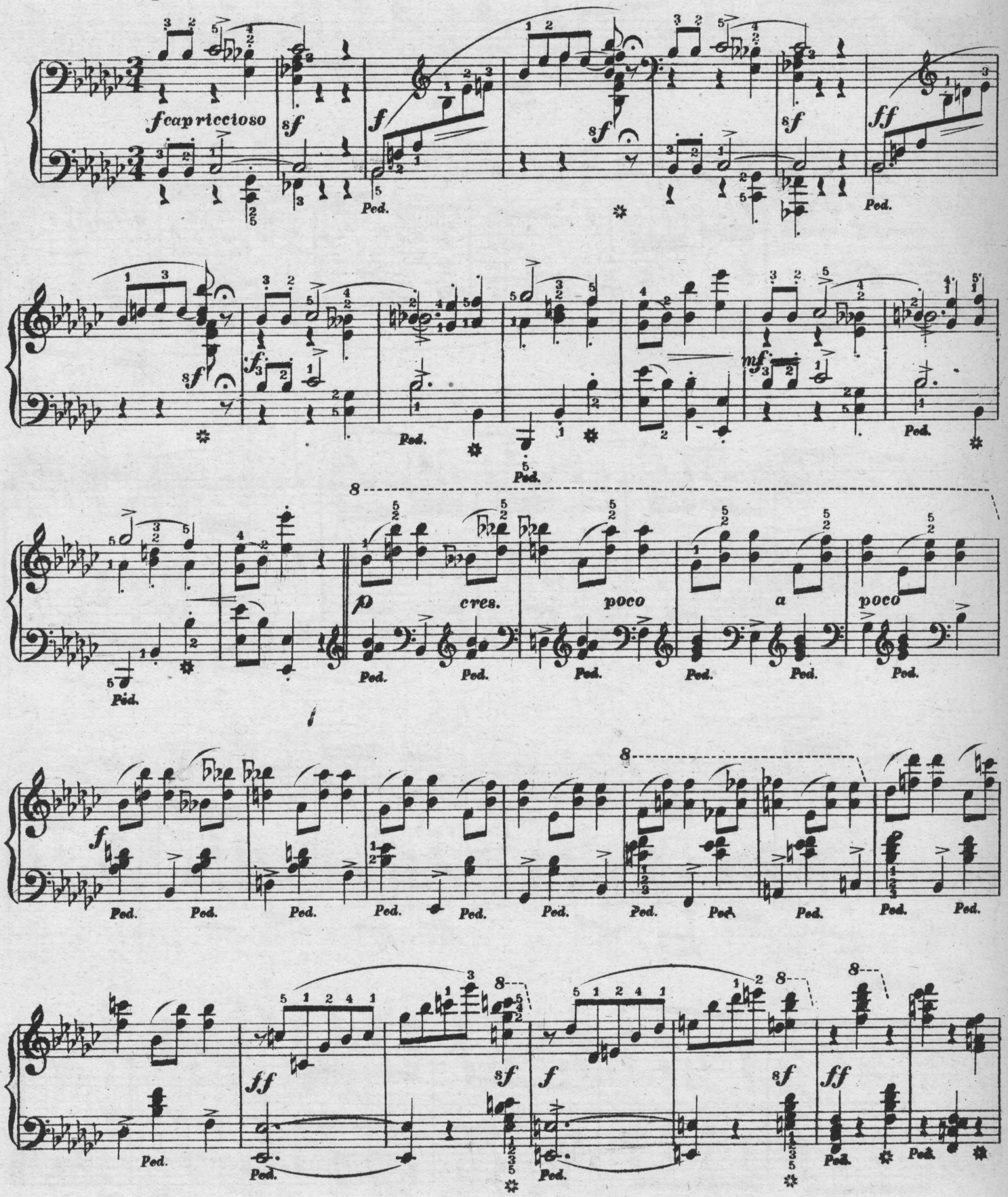


Copyright Kunkel Bros. 1891.

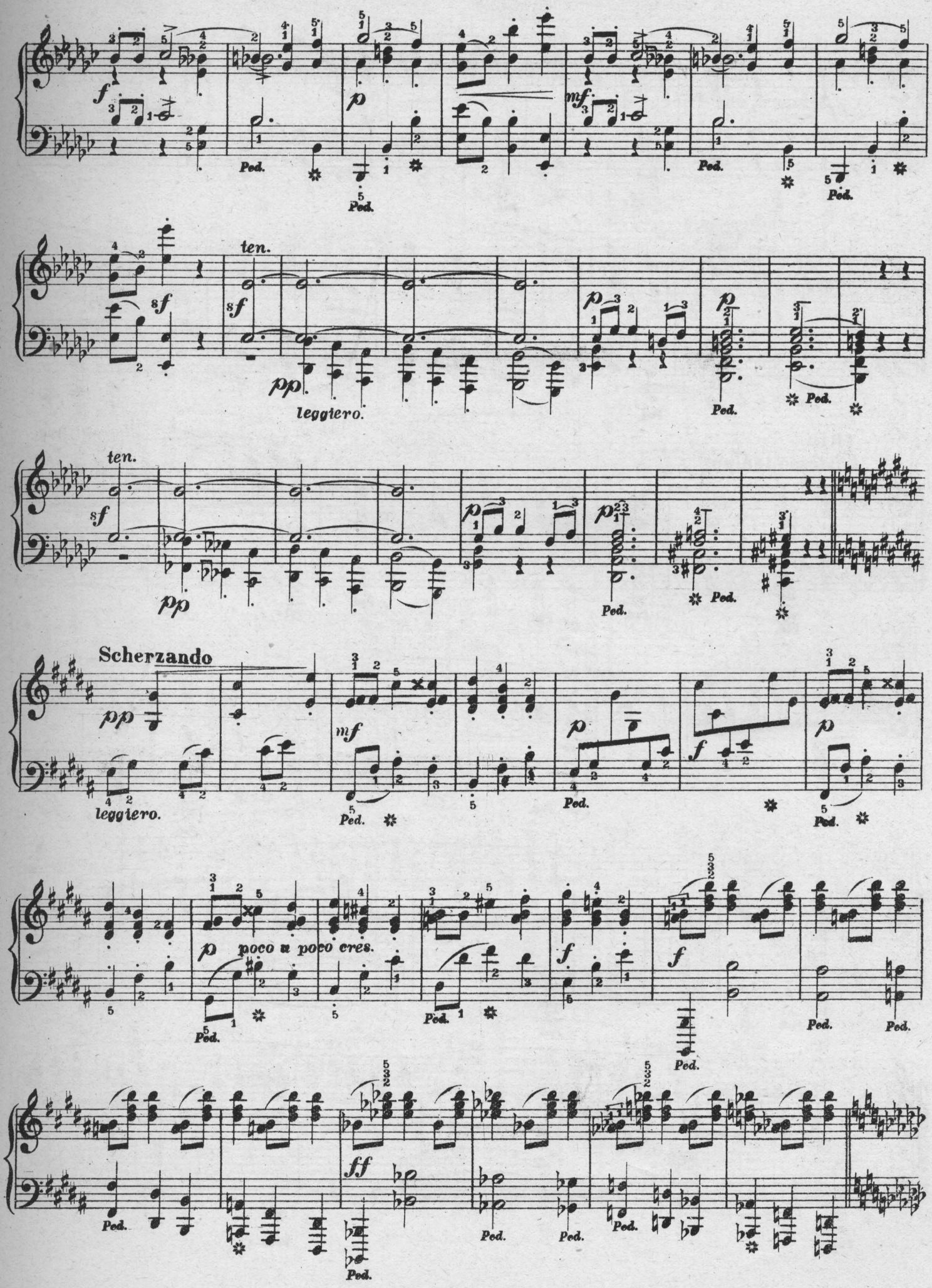
ten.
leggiero.
Scherzando
leggiero.
poco a poco cres.

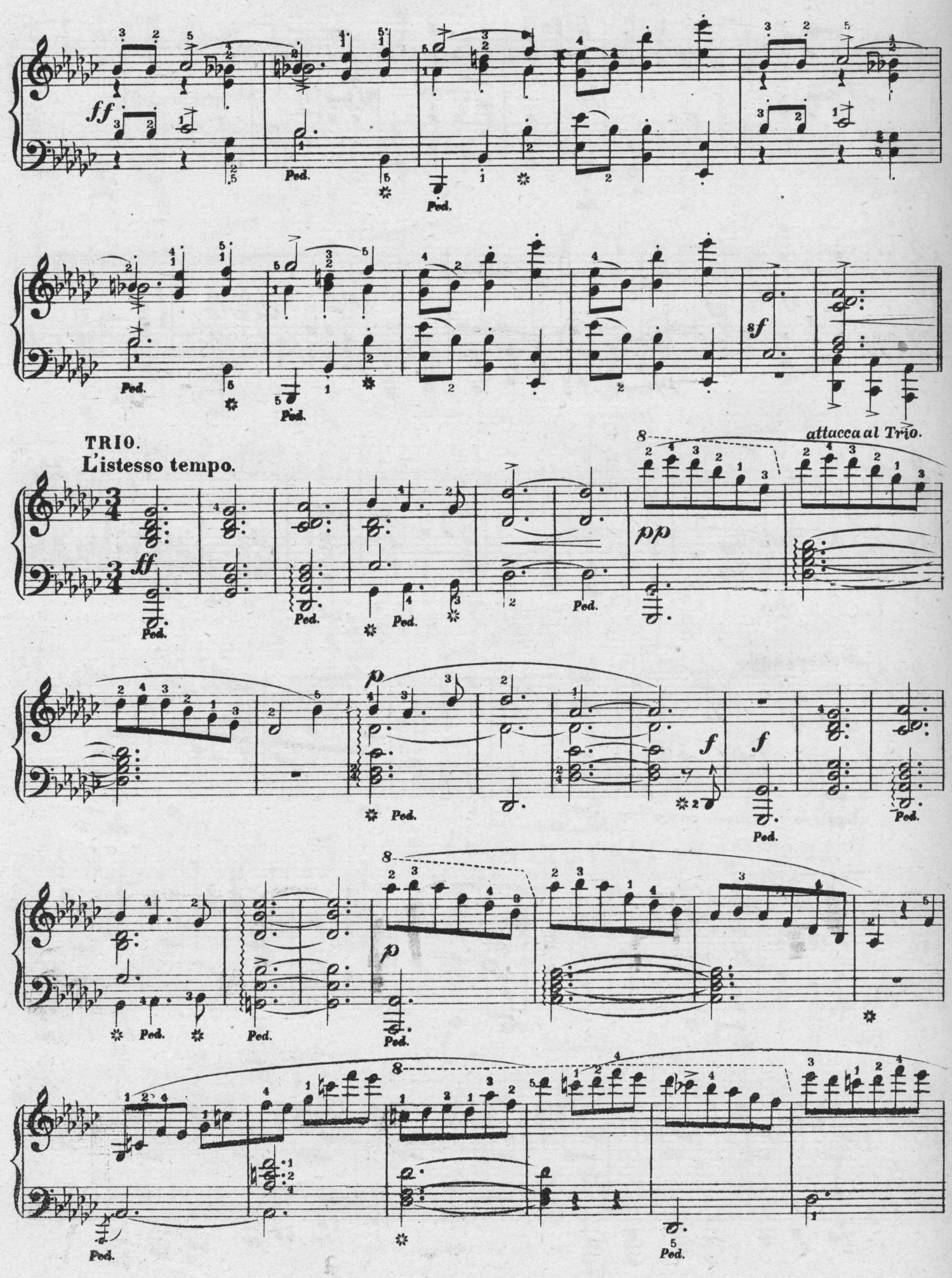
ff
Ped.
sf
TRIO.
L'istesso tempo.
attacca al Trio.
pp
p
f

ff

Ped.

p

Ped. Ped. Ped.

mf

Ped. Ped.

pp

Ped. Ped. Ped.

p cres.

Ped.

f

Ped. Ped.

p marcato la melodia

Ped.

f f

Ped.

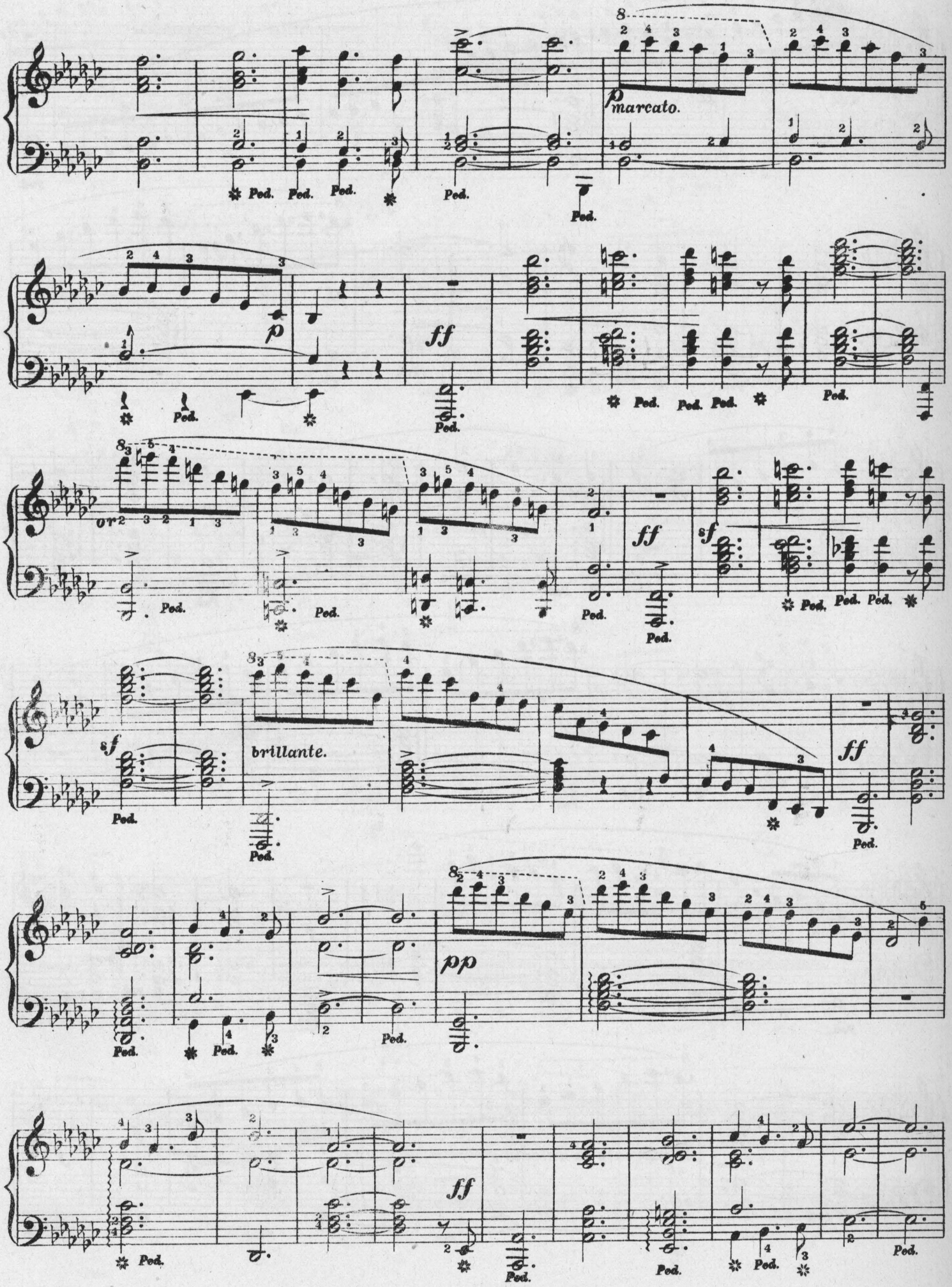
marcato.
brillante.
Ped.

pp

cres.

Ped.

p

cres.

poco a poco crescendo e stringendo

piu f

fcapriccioso.

*f* *p* *mf* Ped.

*ten.* *sf* *pp* *leggiero.* *p* Ped.

*ten.* *sf* *pp* *p* Ped.

**Scherzando**

*pp* *leggiero.* *mf* Ped. *p* *f* Ped. *p* Ped.

*p* *poco a poco cres.* Ped. *f* Ped. Ped.

*ff* Ped. Ped. Ped.

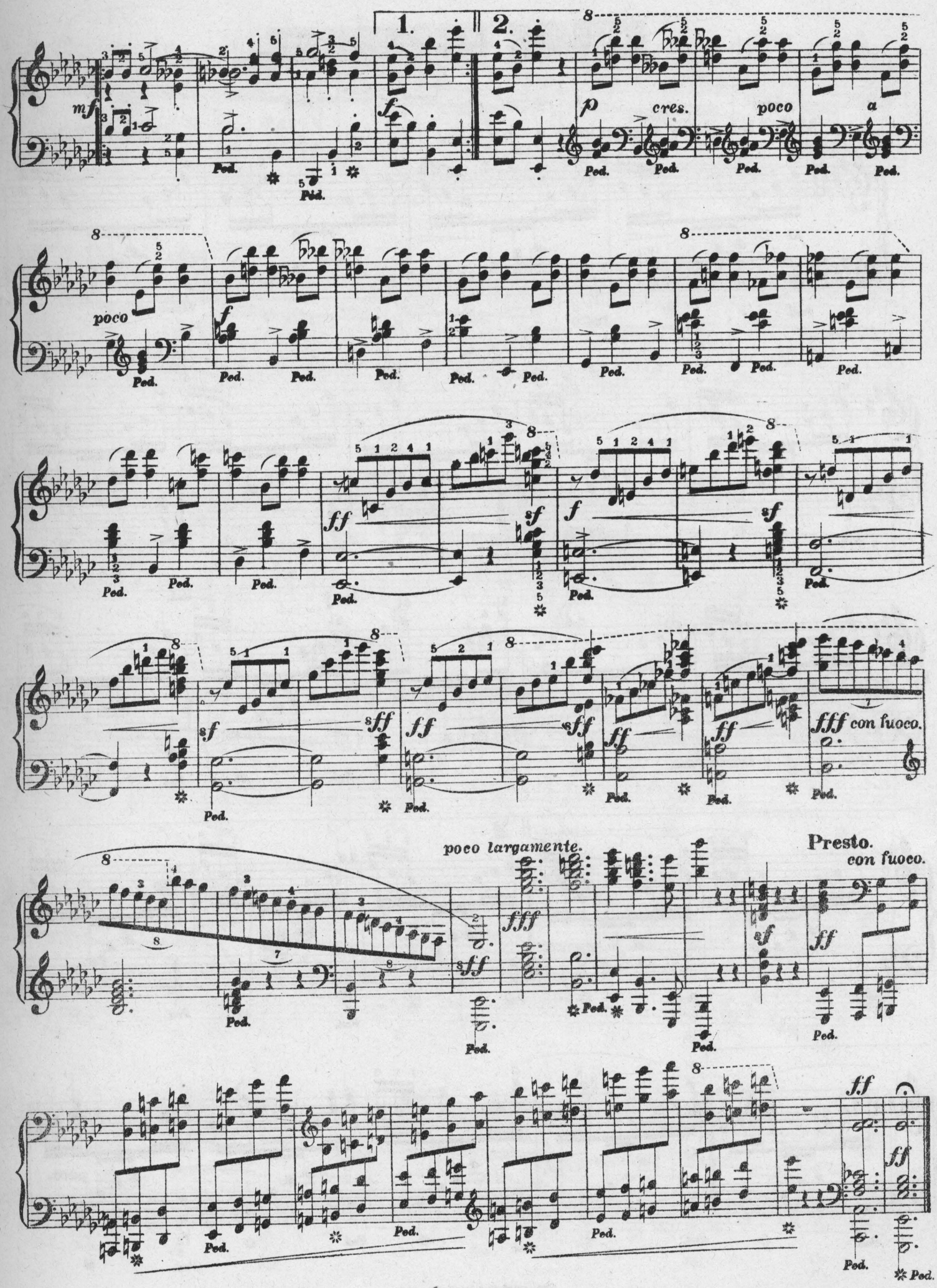
1.
2.
mf
f
p
cres.
poco
a
poco
ff
sf
fff con fuoco.
poco largamente.
Presto.
con fuoco.
Ped.

# ETUDE MIGNONNE.

Molto leggiero e grazioso. ♩.=66

Edward Schütt.

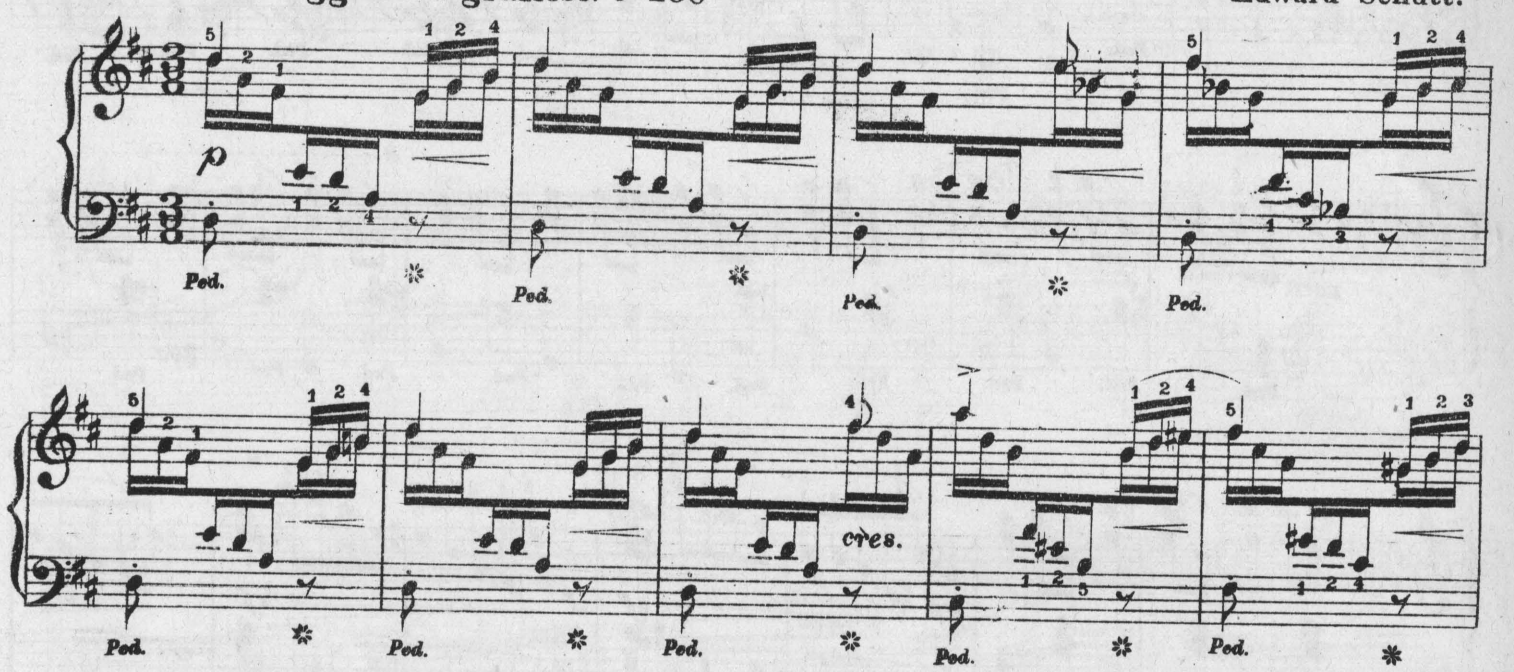


Copyright Kunkel Bros. 1891.

cres.

dimin.

poco rit. - - a tempo.

dimin.

poco rit.

a tempo.

*p*

Ped. * Ped. * Ped. * Ped. * Ped. *

Ped. * Ped. * Ped. * *cres.* Ped. * Ped. *

Ped. * Ped. * Ped. * Ped. *

*poco rit.*

Ped. * Ped. * Ped. * Ped. * Ped. *

Ped. * Ped. * Ped. * Ped. * *mf* Ped. *

*cres.*

Ped. * *f* Ped. * Ped. * *ff* Ped. *

*ossia.*

Ped. Ped. Ped. Ped.

l. h.

rit.

p

Ped. ✲ Ped.

a tempo.

p

Ped. ✲ Ped. ✲ Ped. ✲ Ped. ✲ Ped. ✲

Ped. ✲ Ped. ✲ Ped. ✲ Ped. ✲ Ped. ✲

Ped. ✲ Ped. ✲ Ped. ✲ Ped. ✲ Ped. ✲

8

p

smorz.

ppp

Ped. ✲ Ped. ✲ Ped. ✲ Ped. ✲ Ped.

8

r. h.

l. h.

8

l. h.

p

ppp

Ped. Ped. Ped. Ped. Ped.

# GALATEA.

To A. I. Epstein.

A. Jensen.

Con summa espressione ♩.=69.

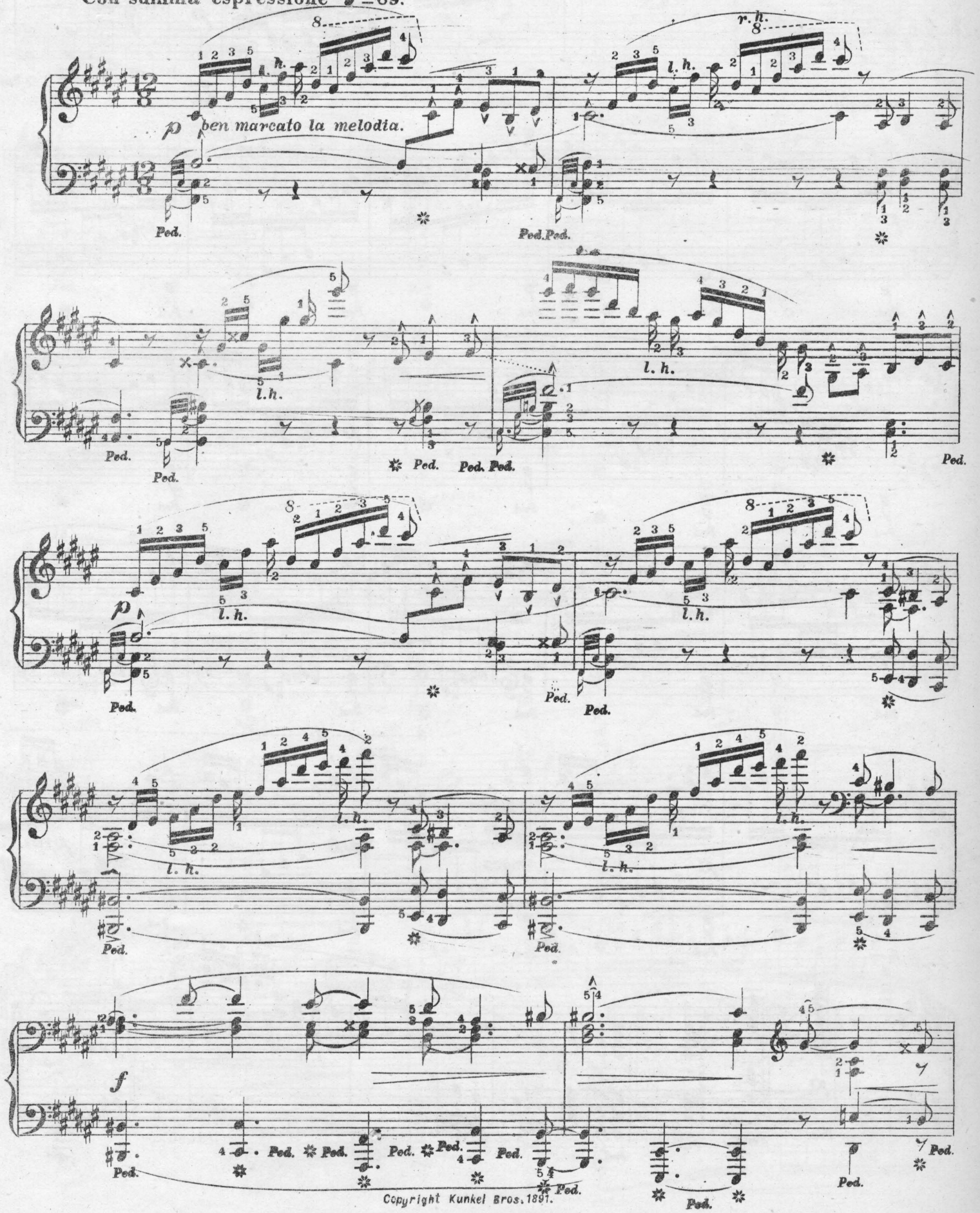


Copyright Kunkel Bros. 1891.

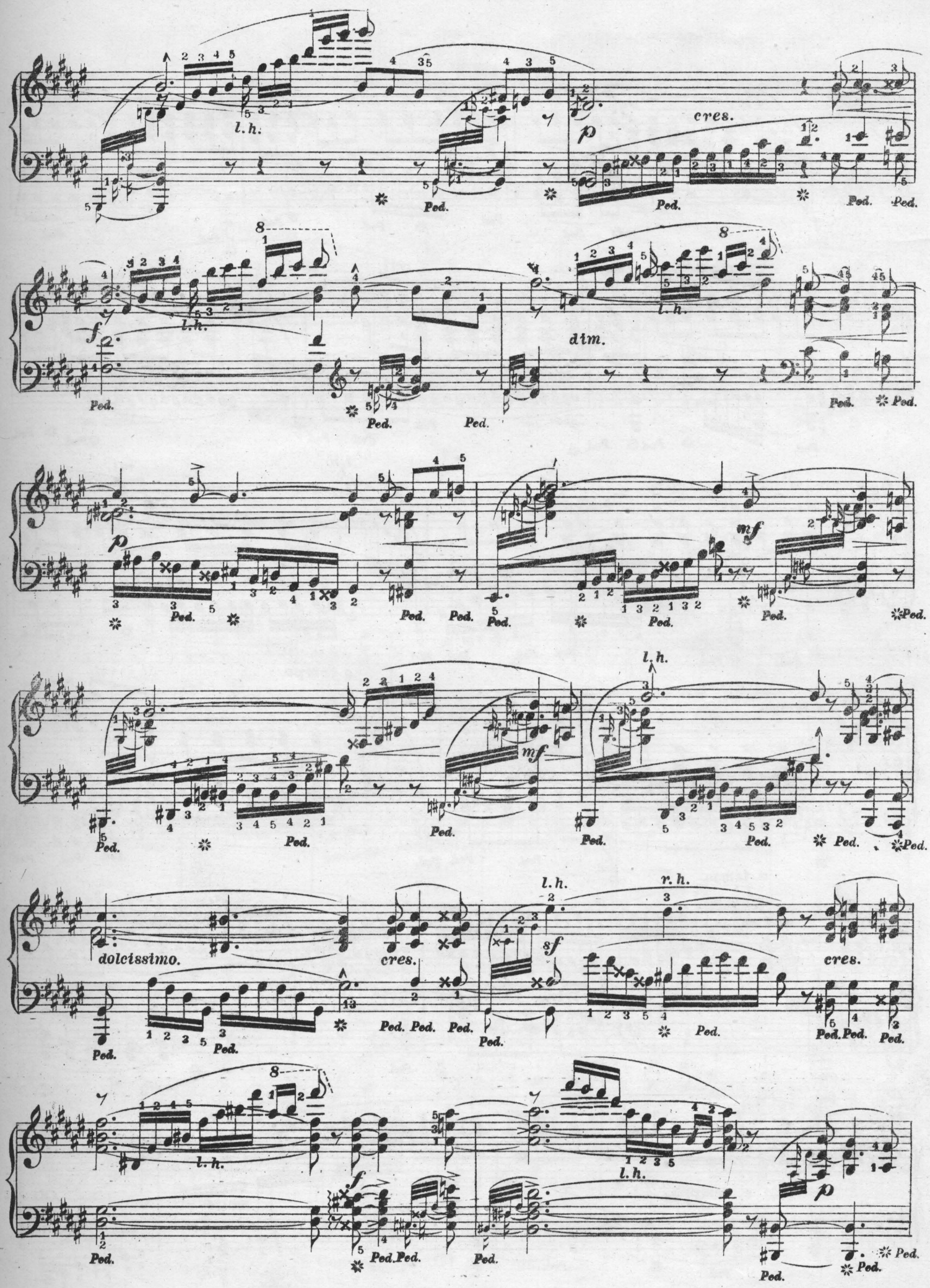
l.h.
cres.
dim.
dolcissimo.
r.h.
Ped.

l.h.

cres.

Ped. Ped. Ped. Ped. Ped. Ped. Ped. Ped.

f p f p

rit. a tempo.

Ped. Ped. Ped. Ped. Ped. Ped. Ped. Ped. Ped.

l.h. rit.

cres. f

Ped. Ped. Ped. Ped. Ped. Ped. Ped. Ped. Ped.

a tempo. rit.

a tempo. l.h.

Ped. Ped. Ped. Ped. Ped. Ped. Ped. Ped. Ped.

a tempo.

string. poco rit. string.

Ped. Ped.

calmato e sempre. molto rit. ppp

Ped. Ped. Ped.

# KATIE'S FAVORITE SCHOTTISCHE

Carl Sidus Op. 103.

*Allegretto.* 𝅗𝅥 = 104.

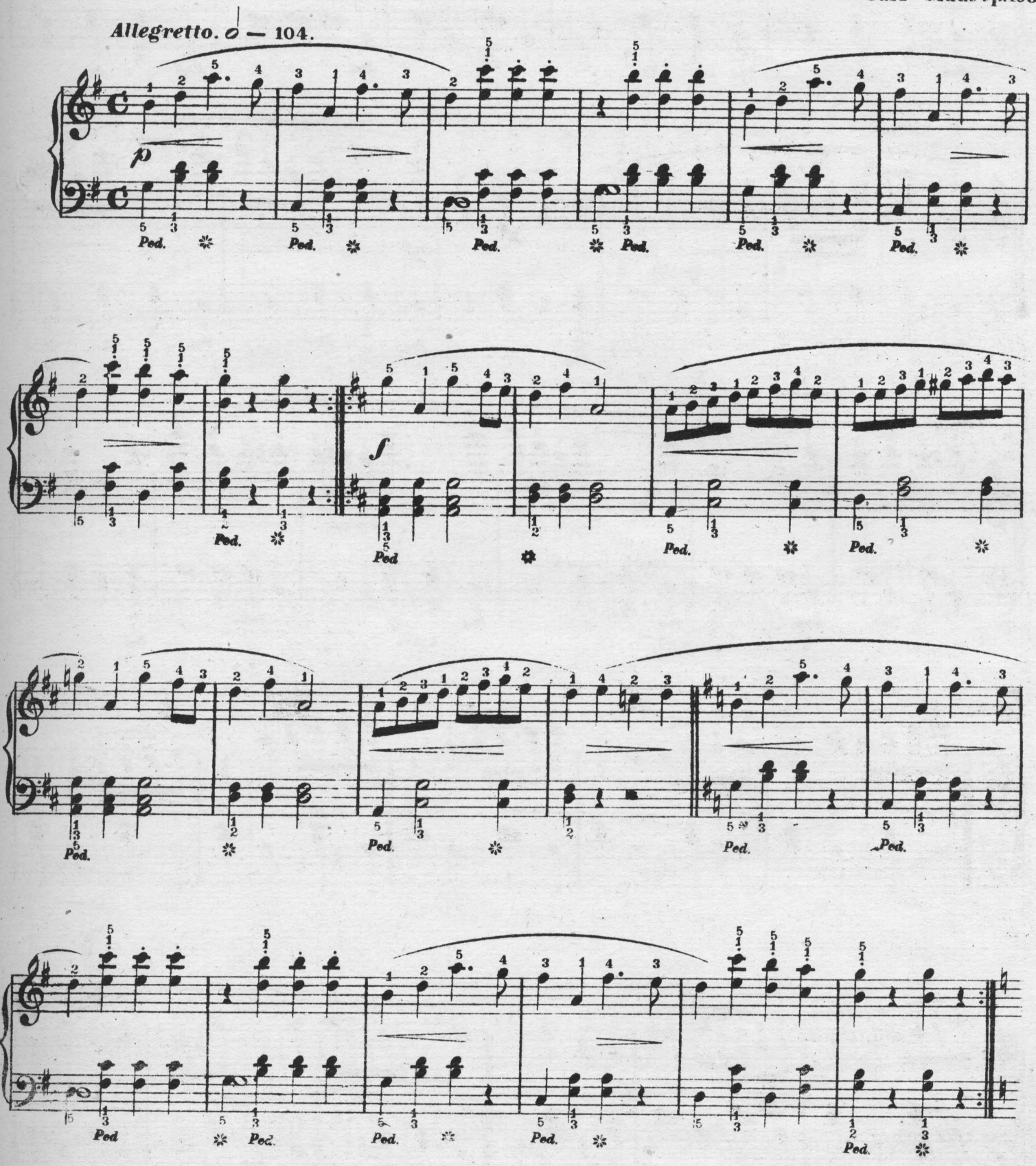


Copyright-Kunkel Bros. 1885.

*mf*

Ped. Ped. Ped. Ped.

Ped. Ped. *mf* Ped.

Ped. Ped. Ped. Ped

*f*

8

Ped. *mf* Ped. Ped.

8

Ped. Ped. Ped. Ped.

Ped. Ped. Ped. Ped. Ped. Ped.

Ped. Ped. Ped. Ped. Ped. Ped.

Ped. Ped. Ped. Ped. Ped. Ped.

Ped. Ped. Ped. Ped. Ped. Ped.

# THE JOLLY BLACKSMITHS.

*Capriee Caractéristique.*

***JEAN PAUL.***

*Giocoso.* (Lively.)

Primo.

SECONDO.

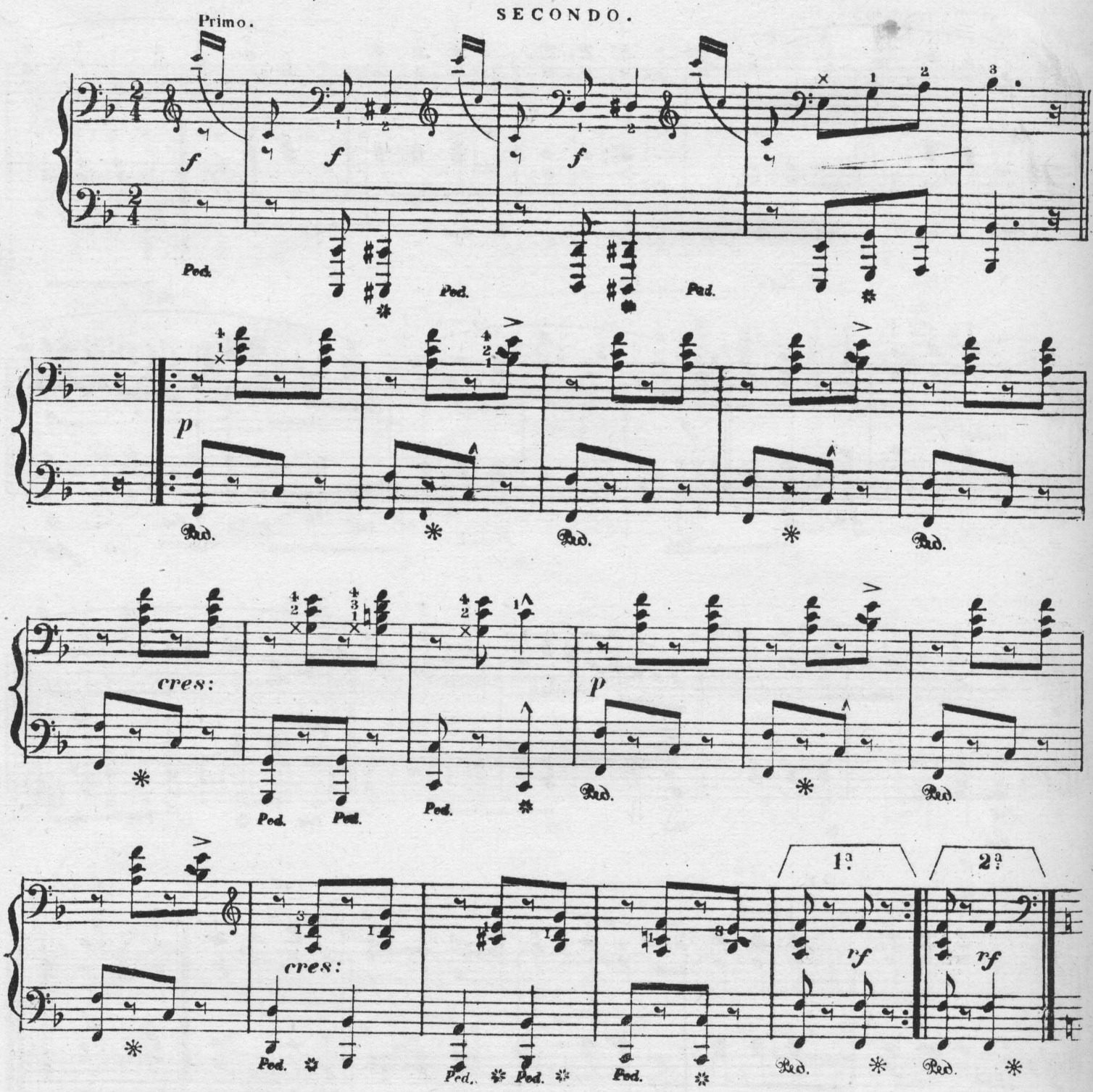


Copyright — Kunkel Bros: 1878.

# THE JOLLY BLACKSMITHS.

*Caprice Caractéristique*

*JEAN PAUL*

*Giocoso.* (Lively.)

PRIMO

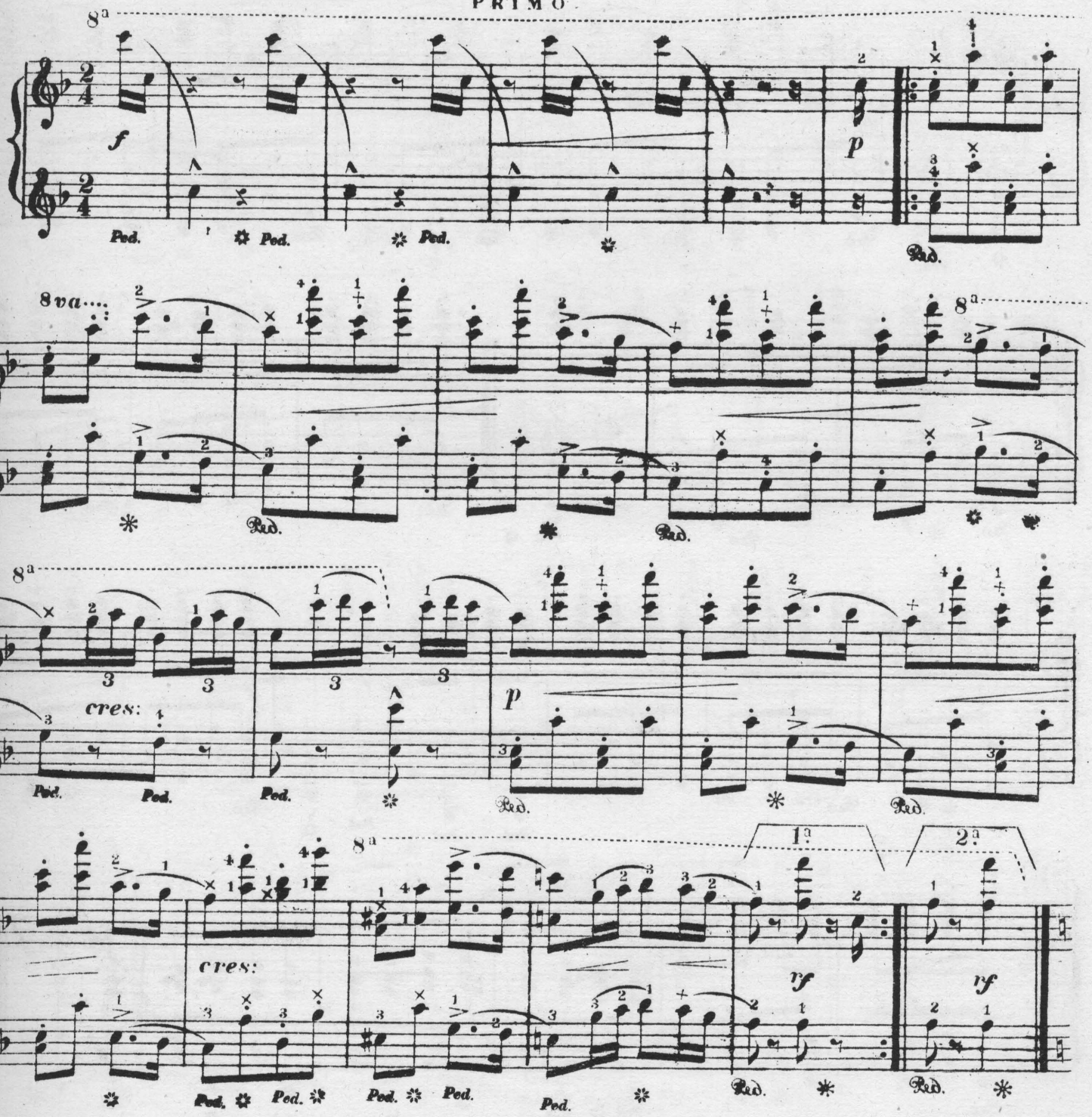


This piece is also published as a Piano Solo.

*p*

*mf*

*rf*

*p*

*cres:*

*f*

*cres:*

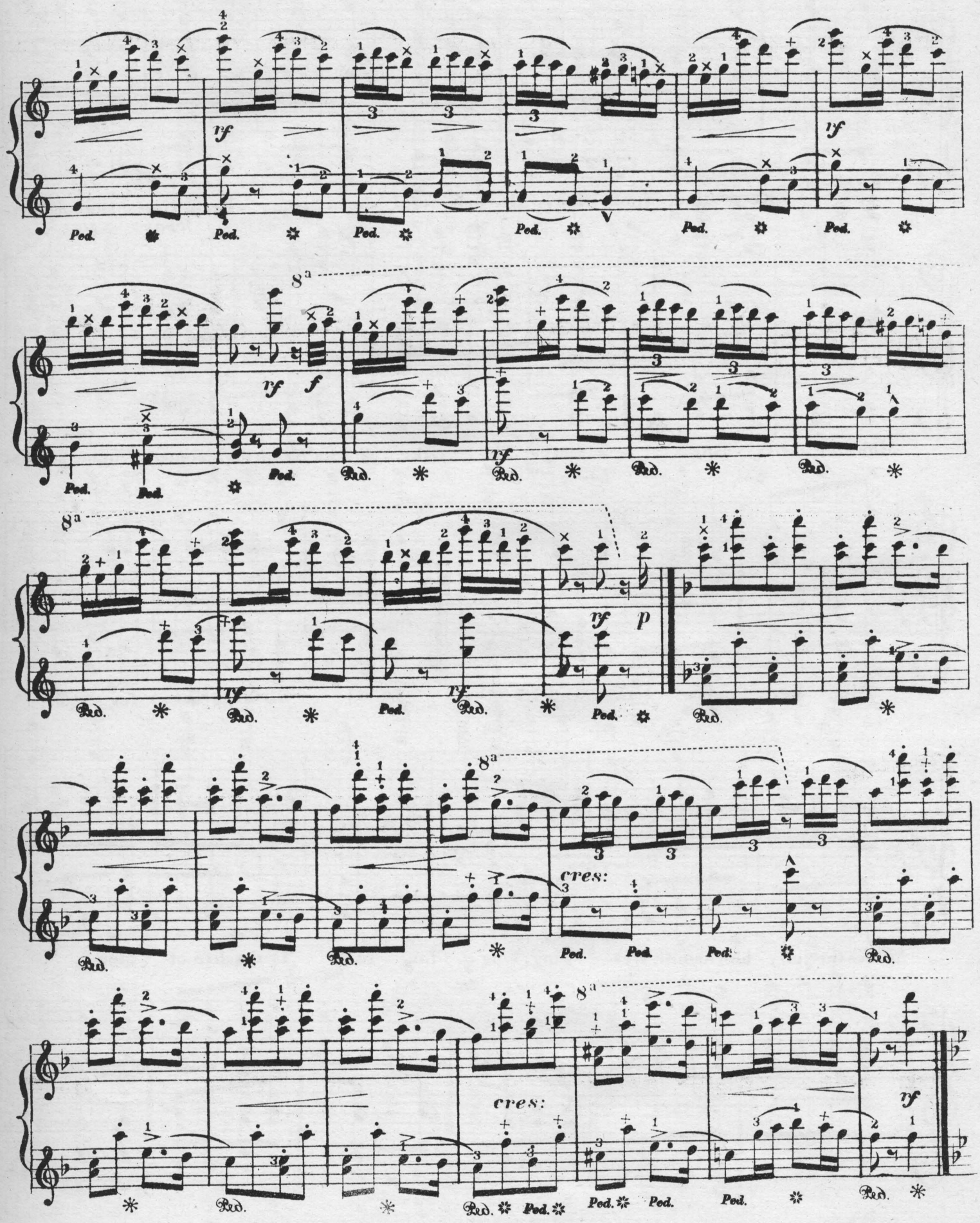
8a
rf
f
cres:
p
Ped.

It is optional with the performers to sing this chorus or not.

SECONDO.

*Trombone Solo.*

*Chorus.* Up, men, and strike! While the heated iron glows, Up, men, and strike, Strong and honest

blows! Keep time, time, time, All in joyful chorus sing, Keep time, time, time,

*cres:*

Make the anvils ring, Cares fly like sparks 'Neath the hammer's ringing stroke;

Sing gay as larks And let others croak! Strike, strike, for toil

Makes the jolly blacksmith free, Sing, sing, for toil Is the life of glee.

*cres:*

When performed at exhibitions this chorus will produce great effect if sung by the entire vocal class.

*Anvils.*

8a

*ff*

Ped. * Ped. * Ped. * Ped. * Ped. * Ped. * Ped. *

8a

1

Ped. * Ped. * Ped. * Ped. * Ped. * Ped. *

*cres:*

Ped. Ped. Ped.

8a

1 2

*ff*

Ped. * Ped. * Ped. * Ped. * Ped. * Ped. *

*or thus*

8a

8a

Ped. * Ped. * Ped. * Ped. * Ped. * Ped. *

8a

*mf*

Ped. * Ped. * Ped. *

*cres:*

Ped. * Ped. * Ped. *

1st. time *p*. 2d. time *ff*.

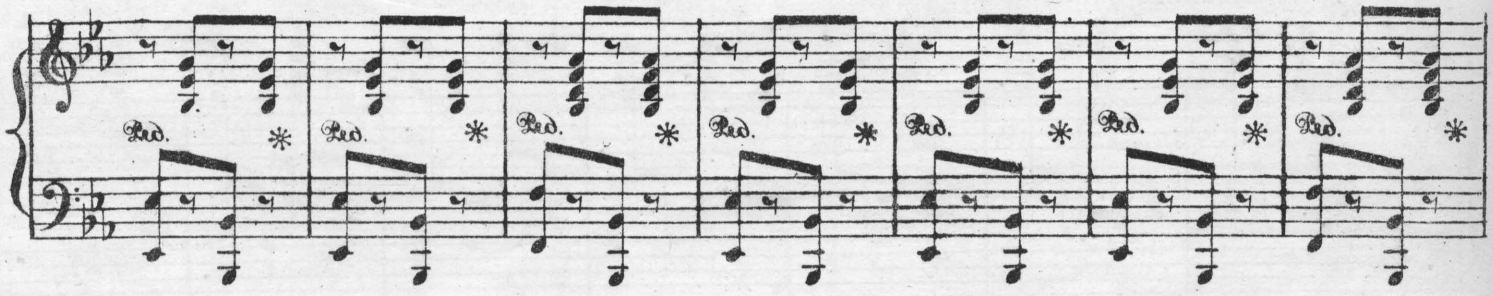

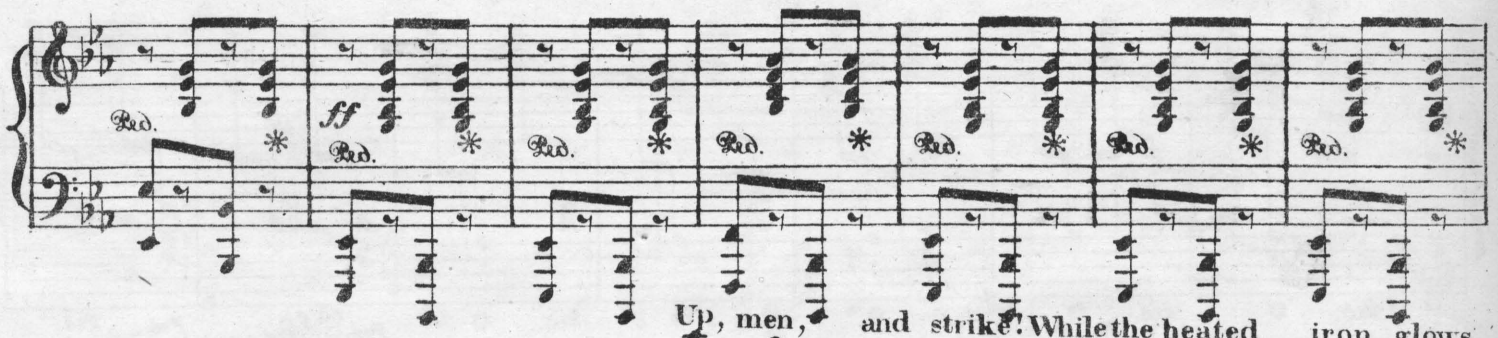

Up, men, and strike! While the heated iron glows

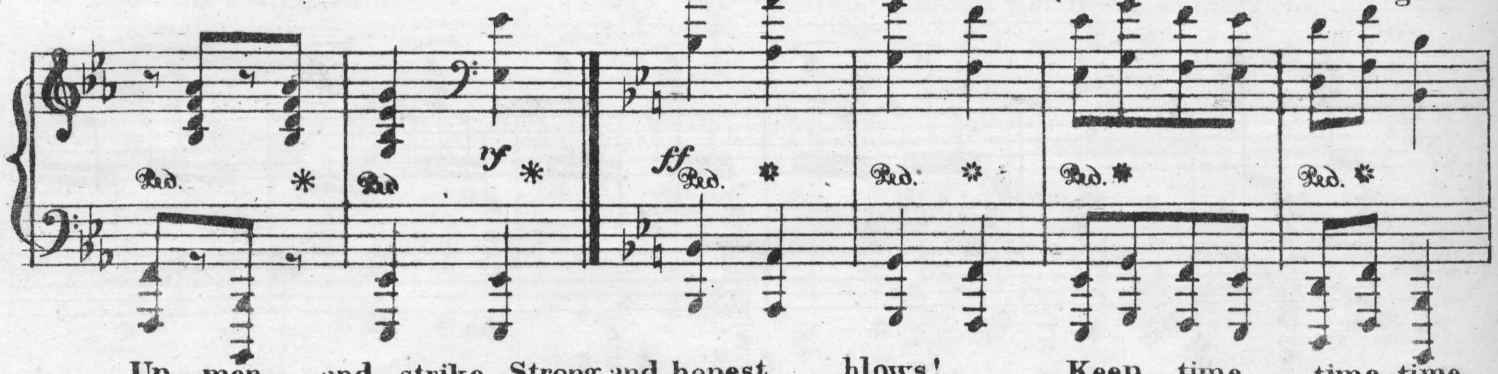

Up, men, and strike, Strong and honest blows! Keep time, time, time,

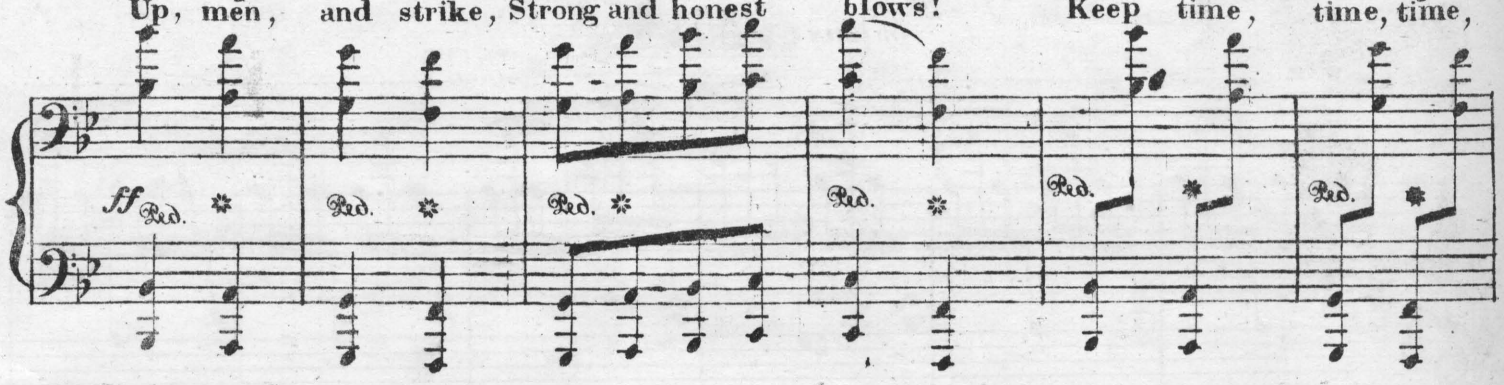

All in joyful chorus sing, Keep time, time, time, Make the anvils ring.

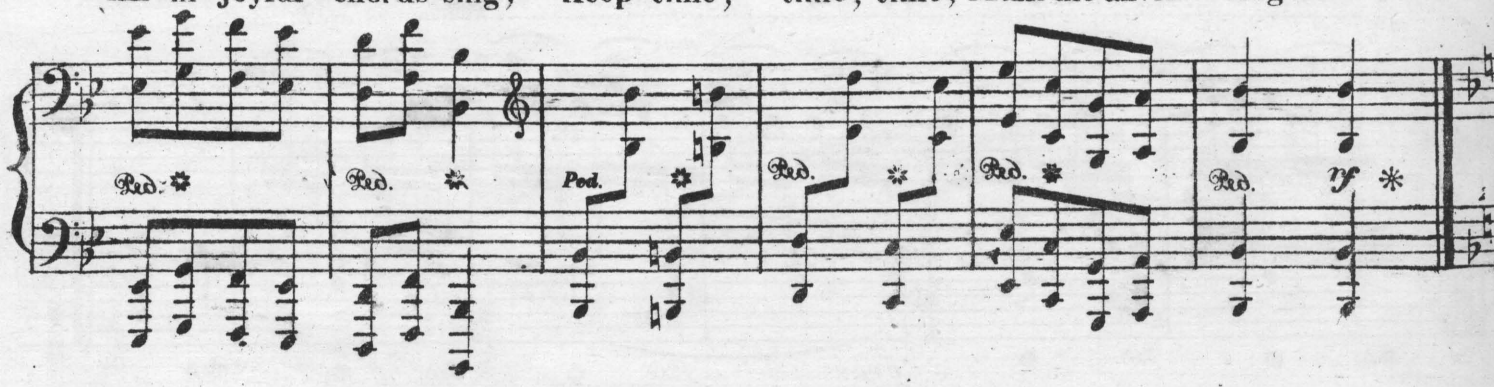

1st. time *p*. 2d. time *f*.

8va

Ped. * Ped. * Ped. * Ped. * Ped. * Ped. * Ped. *

*or thus*

8va

*rf* *ff*

Ped. * Ped. * Ped. * Ped. * Ped. * Ped. * Ped. *

8va

*ff*

Ped. * Ped. * Ped. * Ped. * Ped. *

8va

*rf*

Ped. * Ped. * Ped. * Ped. *

Primo.

*f* *f*

Ped. Ped. Ped.

*p*

Ped. Ped. Ped.

*cres:*

*p*

Ped. Ped.

*cres:*

Ped. Ped. Ped. Ped. Ped. *rf* *p* Ped. Ped.

Ped. Ped. Ped. Ped. Ped. Ped. Ped.

PRIMO.

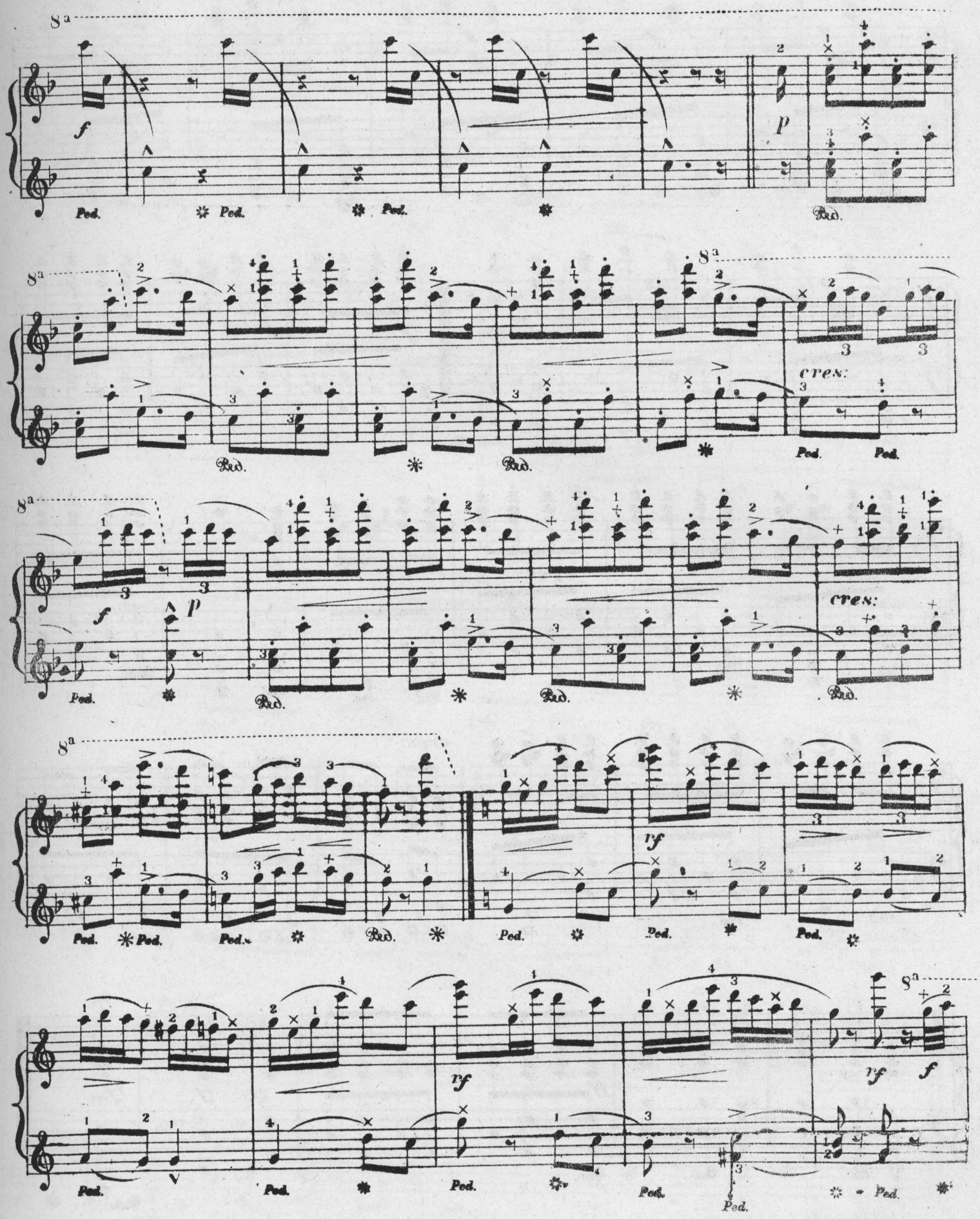

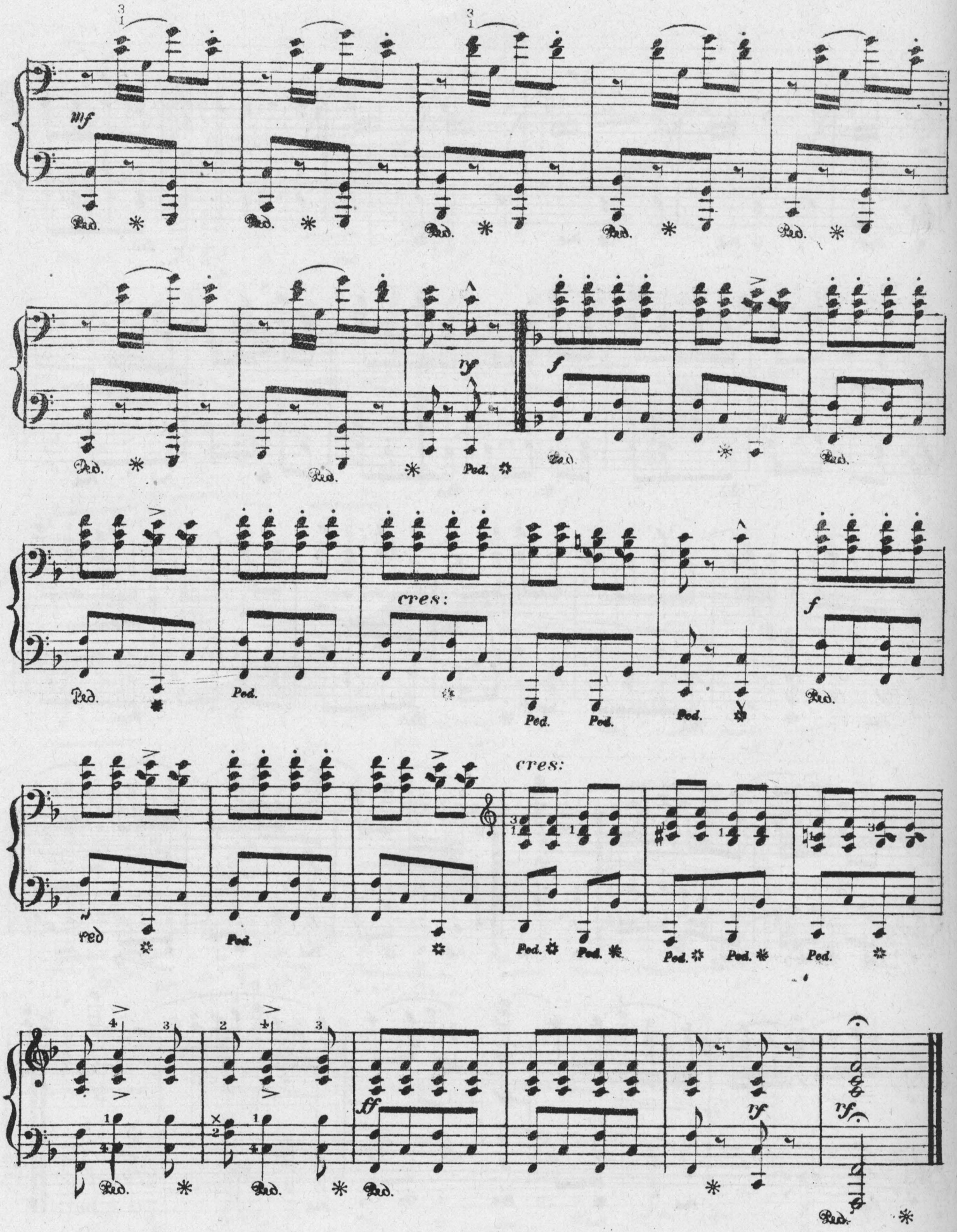
mf
Ped.
rf
f
cres:
ff

PRIMO.

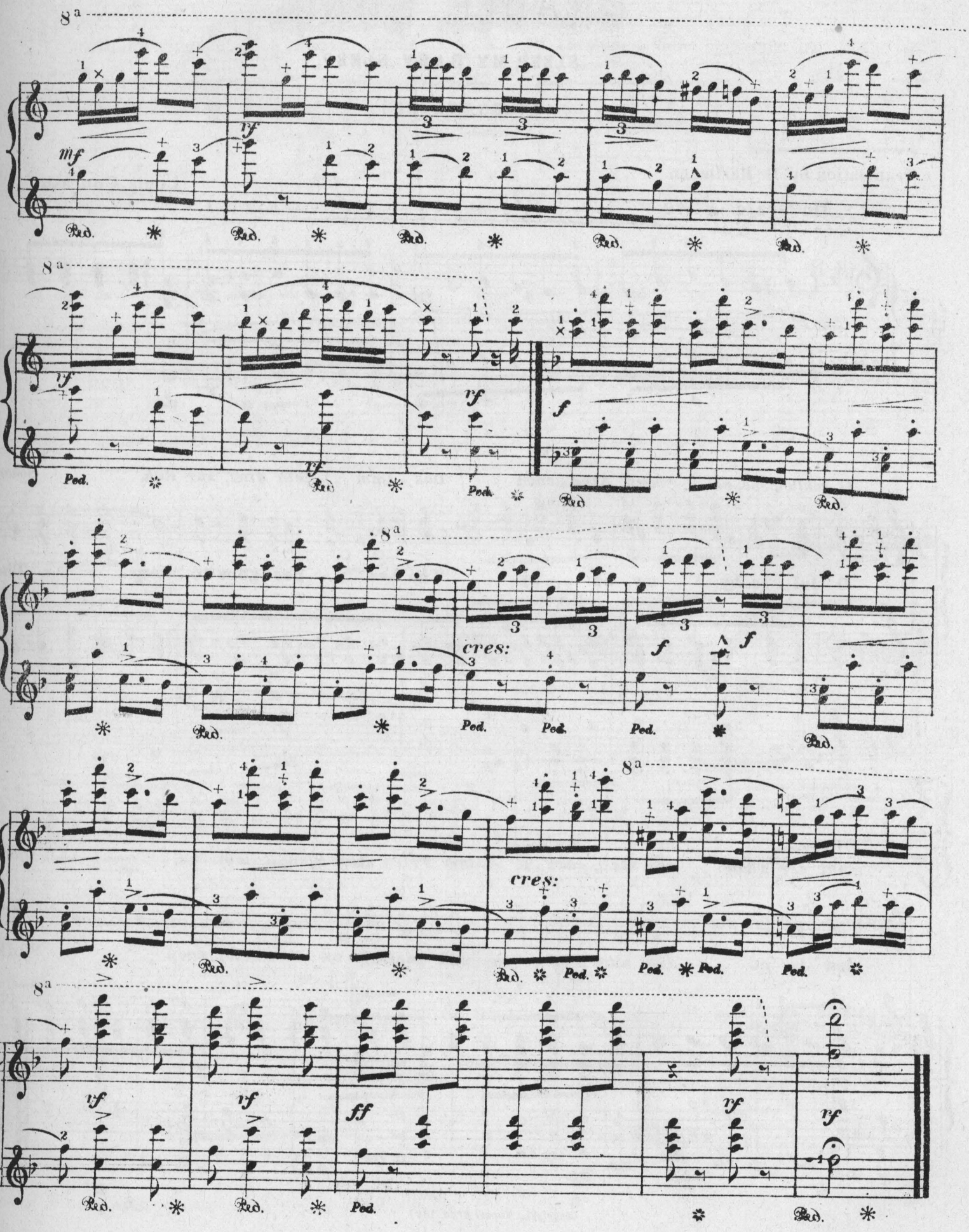

*To Mrs. George A. Kerr.*
*née Rosen*

# CRADLE SONG.

## SLEEP, MY BABY SLEEP.

### (*WIEGENLIED.*)

Translation by H. Hartmann.

Louis Conrath.

**Moderato.** ♩ = 72.

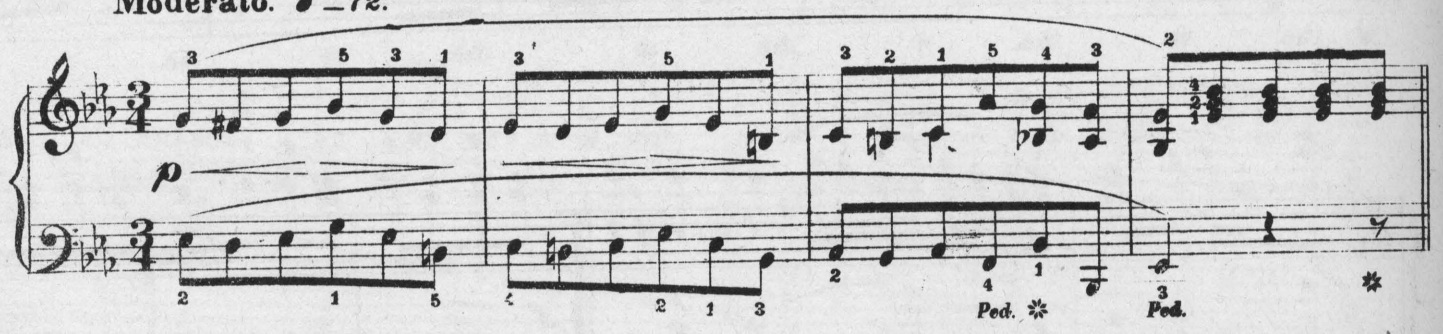


*O, schlum-me-re mein Kind-chen Das Imm - lein ging zur Ruh',* ..... *Schon*

**O lul - la-by my ba - by The bee has gone to sleep** ..... **The**

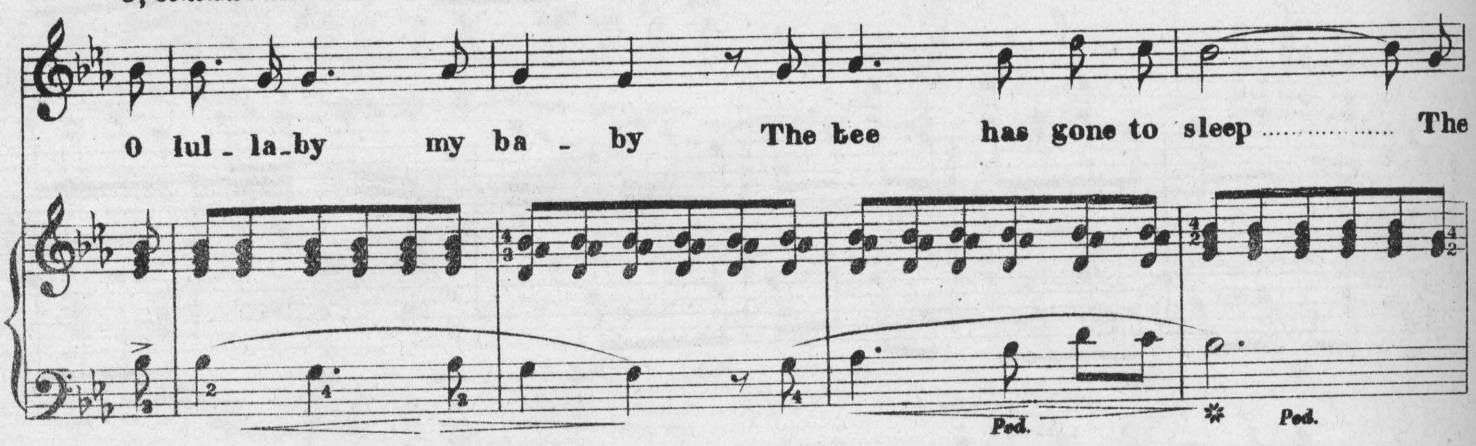


*sinkt der Thau her nie der und Fried' deckt Blüm - lein zu;* *Und*

**dew is on the clov - er and peace is on the deep While**

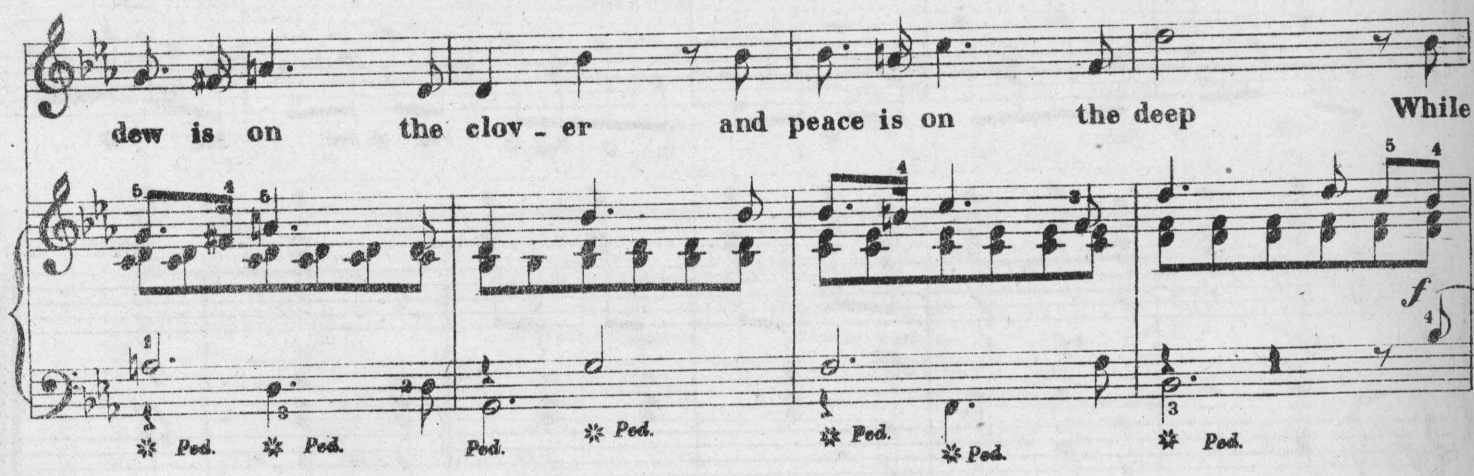


Copyright. Kunkel Bros. 1891.

*Müt_ter_chen in Lie_ _dern hat Dich mit Schlaf um_ _fah'n ..... Und*

moth_er sings a _ bove thee a lit_tle slum _ ber song, ..... And

*Ped.*

*be_ _tet dass kein Ue _ bel dem Herz_kind mö _ ge nah'n ..... O, .....*

prays be _ neath her sing _ ing God save my babe from wrong ..... O .....

*cres.*

*Ped.* *Ped.* *Ped.* *Ped.* *Ped.* *Ped.* *Ped.* *Ped.*

*schlaf, mein Kindchen, schlaf! ..... O, ..... schlaf, mein Kindchen, schlaf O, .....*

sleep, my ba _ by, sleep ..... O ..... sleep my ba _ by sleep O .....

*Ped.* *Ped.* *Ped.* *Ped.* *Ped.* *Ped.* *Ped.* *Ped.* *Ped.*

*schlaf, mein Kind _ chen schlaf ..... O ..... schlaf, mein Kind _ chen schlaf.*

*rit.*

sleep my ba _ by, sleep, ..... O ..... sleep my ba _ by sleep.

*Ped.* *Ped.* *Ped.* *Ped.* *Ped.* *Ped.* *Ped.* *Ped.*

*a tempo.*

*O, schlumme_re, mein*

**O lul_la_by my**

*a tempo.*

*Ped.*

*Kindchen, Manch Stern schon auf Dich blickt Und leuch_tet Dei nen En_geln, die*

**ba_by The stars shine ov_er head, To light the way of an_gels Who**

*Dir Dein Hü_ter schickt. Sie hal_ten bei Dir Wa_che, bis früh der Mor_gen*

**come a_bout thy bed To keep their watch a_bove thee un_till the morn_ing**

*Ped.*

*lacht Und von den sü_ssen Träu_men mein Liebling dann er_wacht O,.....*

**breaks And from the dreams they brought him my lit_tle dar_ling wakes O.....**

*Ped.*

*Ped.*

*schlaf, mein Kindchen, schlaf..... O..... schlaf, mein Kindchen, schlaf O.....*

**sleep my ba - by sleep..... 0..... sleep my ba - by sleep 0.....**

*schlaf, mein Kind-chen, schlaf..... O..... schlaf, mein Kind-chen, schlaf*

*rit.* *a tempo.*

**sleep my ba - by sleep..... 0..... sleep my ba - by sleep**

*a tempo.*

*f*

**O. schlummre mein Kind-chen! Noch die- -sen letz ten Kuss,.....**

**0 lul-la-by my ba - by take thou this goodnight kiss.....**

*Er mö - ge Dich be - leh - ren wie Mut - ter - lieb' sein muss; Em-*

**And may it tell thee, dar - ling, what love a moth - er's is Take**

*pfang - e ihn und träu - me weil ich hier be - tend fleh'..... Dass*

**thou this kiss to dream of the while I breathe a prayer..... That**

*Er der Dich ge - ge - ben in Gna - de auf Dich seh O,.....*

**God who gave shall have thee for - ev - er in his care..... O.....**

*cres.*

*schlaf, mein Kindchen, schlaf..... O,..... schlaf, mein Kind - chen, schlaf O,.....*

**sleep, my ba - by, sleep,..... O..... sleep my ba - by sleep O.....**

schlaf, mein Kindchen, schlaf O..... schlaf, mein Kind-chen, schlaf O.....

sleep my ba - by sleep....., O..... sleep my ba - by sleep O.....

Ped. Ped. Ped. Ped. Ped. Ped. Ped. Ped.

schlaf, O..... schlaf, O..... schlaf, O..... schlaf, O..... schlaf, O.....

molto tranquillo morendo. ral - - - len - -

sleep, O..... sleep, O..... sleep, O..... sleep, O..... sleep, O.....

l. h.

Ped. Ped. Ped. Ped. Ped.

schlaf, O..... schlaf, mein Kind-chen, schlaf, O..... schlaf, O..... schlaf

tan - - - do assai lento. sostenuto.

sleep, O..... sleep, my ba - by sleep, O..... sleep, O..... sleep.

Ped. Ped. Ped. Ped. Ped. Ped.

# ETUDE XIX.

(F major.)

Allegro. ♩ = 80 ♩ = 108.

*p e sempre legato.*

*mf*

P ✲

*a tempo.*

*poco rall.*

*p*

# ETUDE XX.

(F minor.)

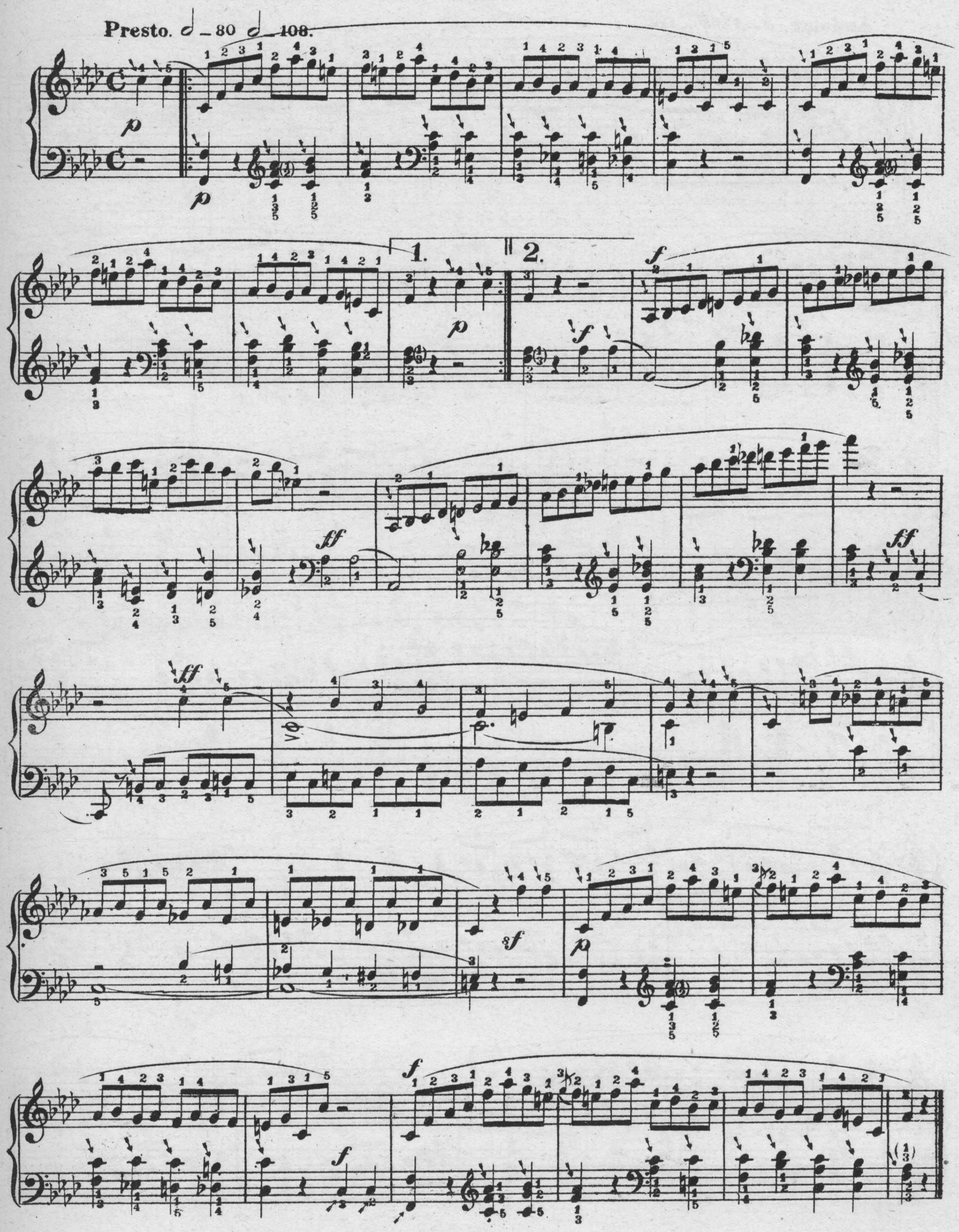

# ETUDE XXI.

( A minor. )

Andante. ♩ = 72 ♩ = 112.

*p legato*

*simili*

*f*

*p*

*f*

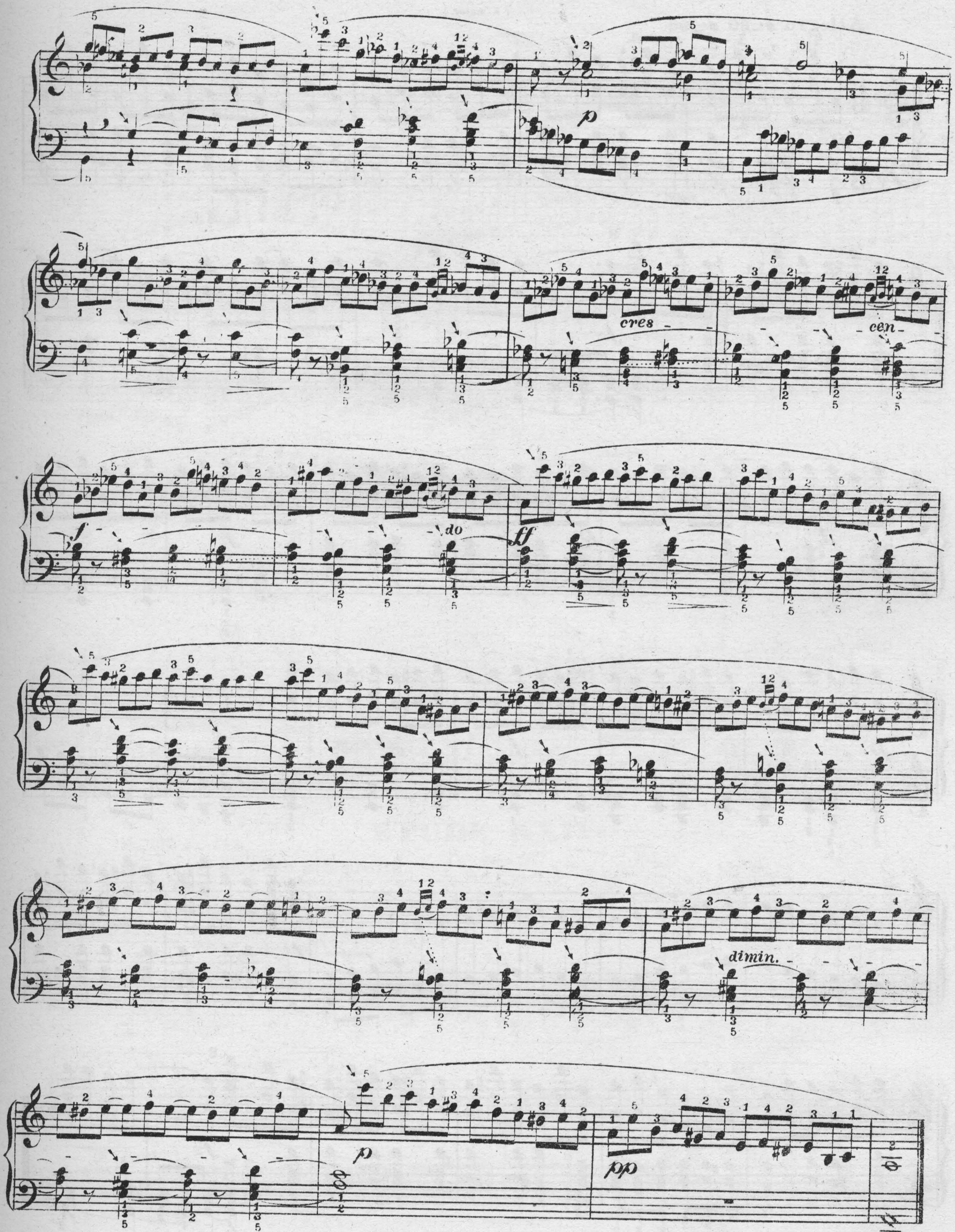
cres
cen
do
dimin.

# ETUDE XXII.

(F major.)

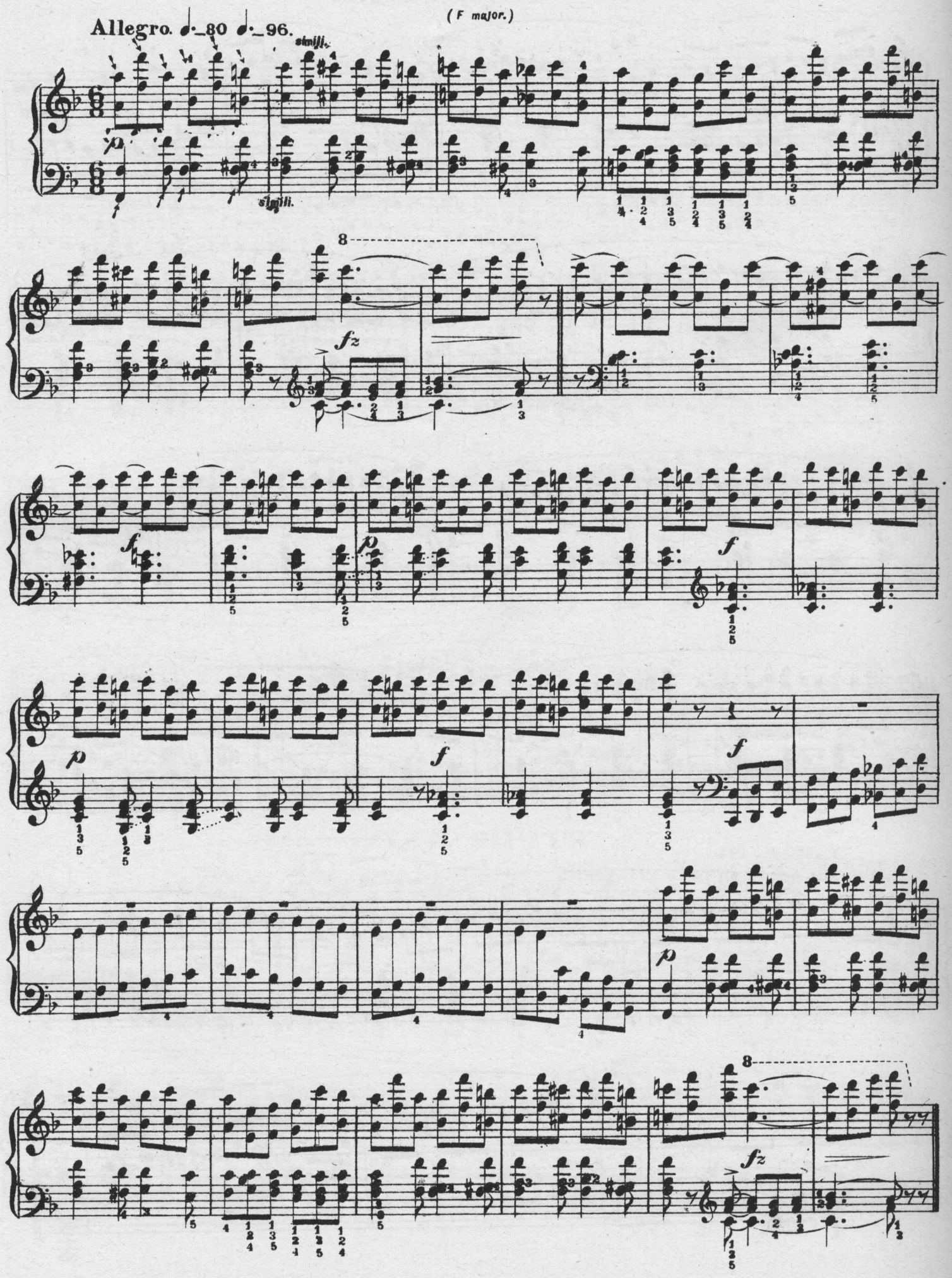

# ETUDE XXIII.

(C major.)

Allegretto. ♩= 100 ♩= 144.

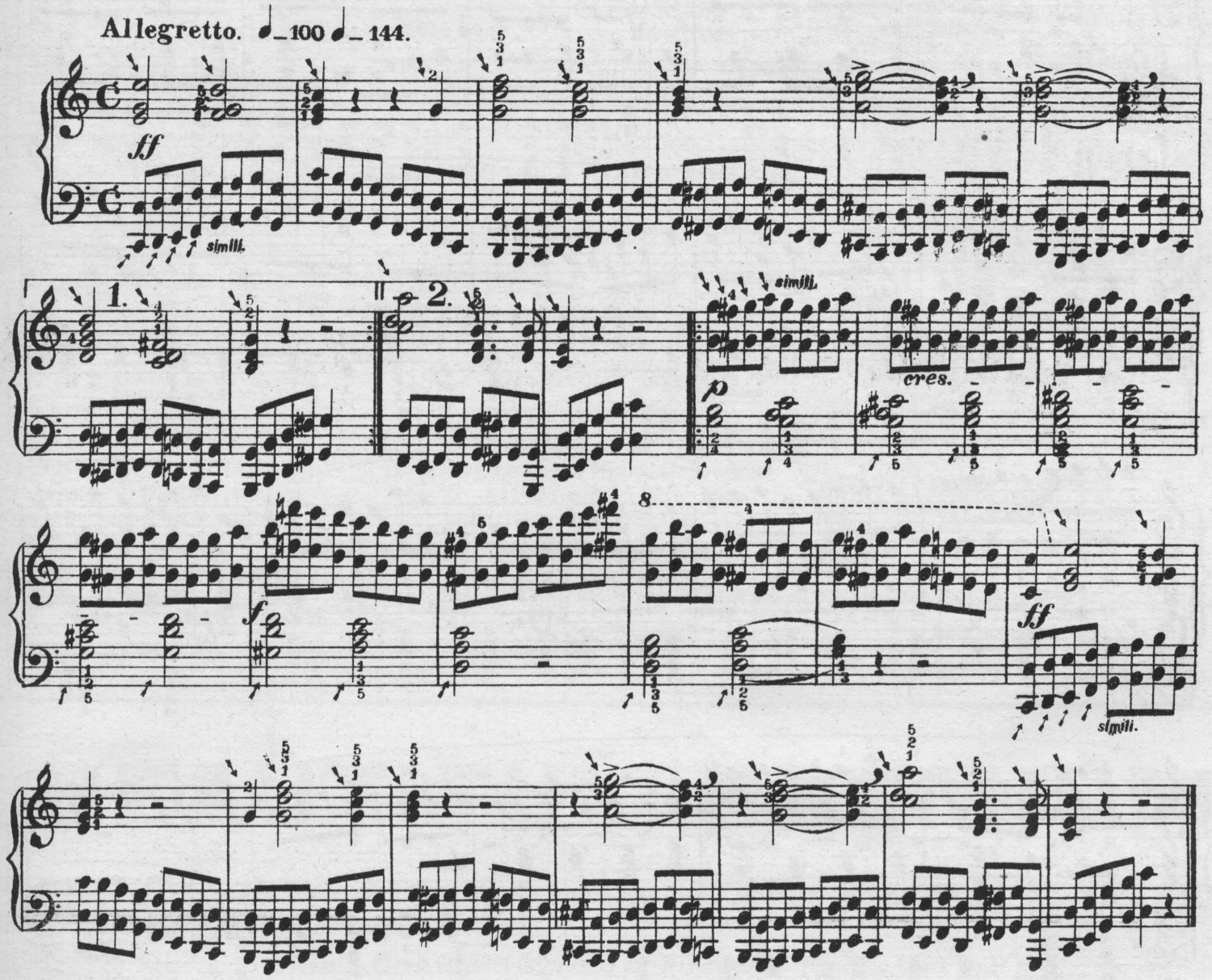


# ETUDE XXIV.

♩= 108. ♩= 144.

Andante quasi un poco allegretto. (C major.)

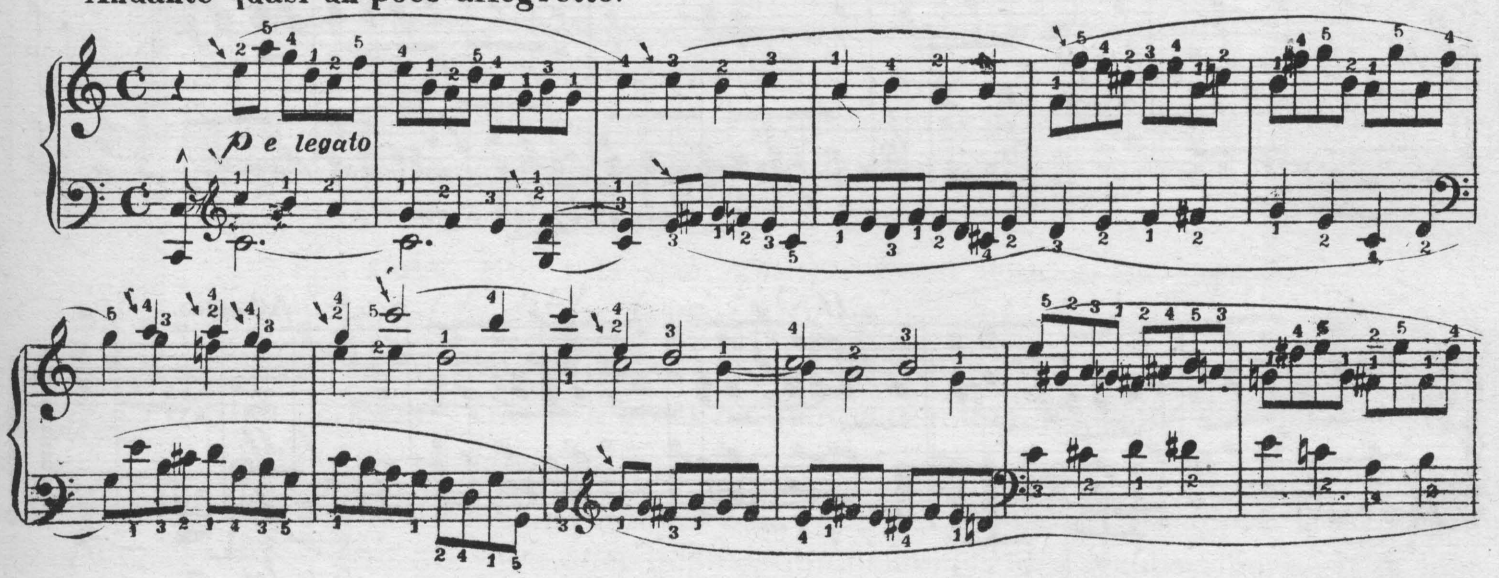

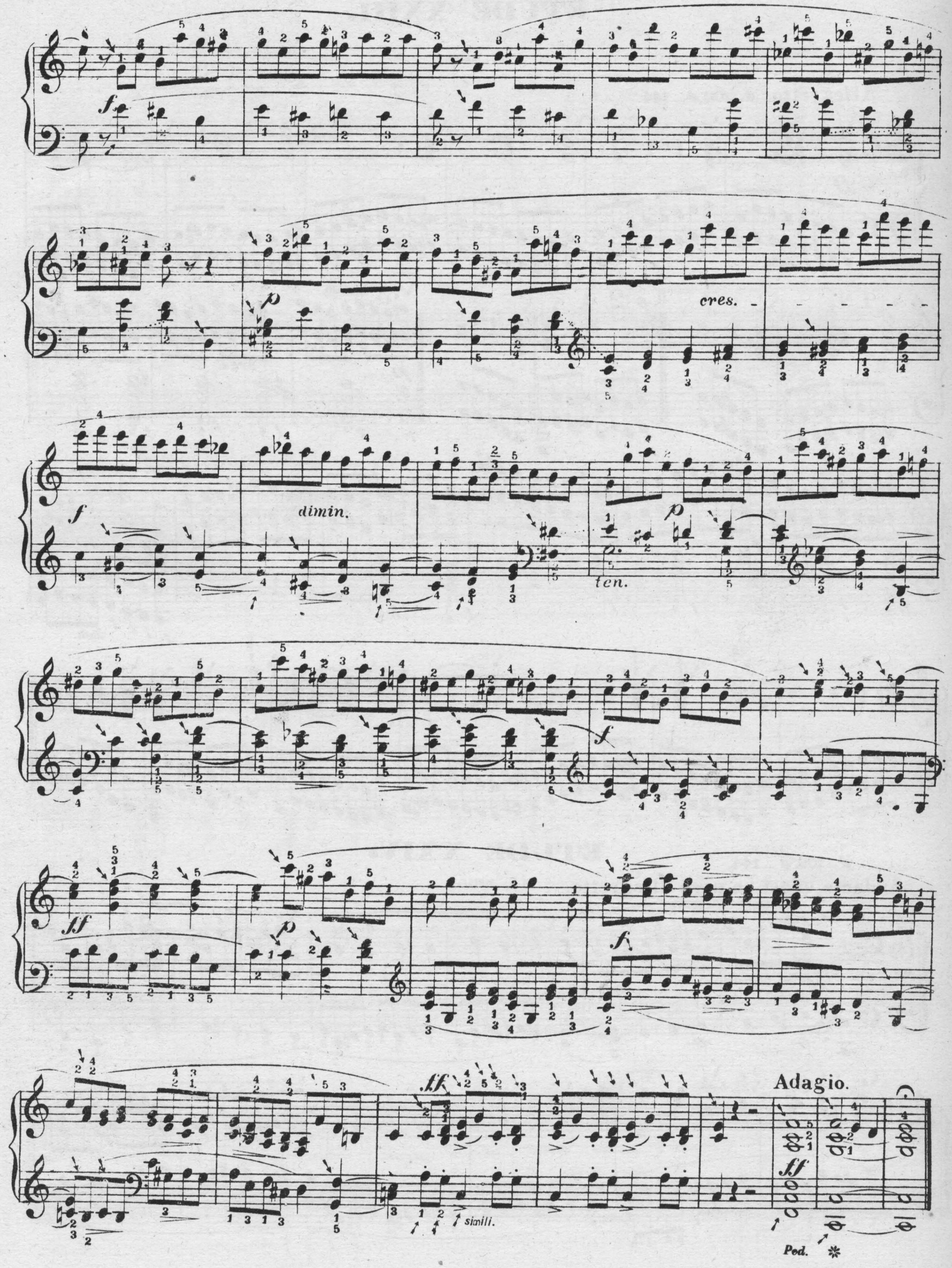
cres.
dimin.
ten.
Adagio.
simili.
Ped.

ESTABLISHED 1857.

# STECK

GREAT POWER,
EVENNESS OF SCALE,
RICH SINGING QUALITIES,
WELL-BALANCED TONE,
*and* ABSOLUTE DURABILITY.

Used by hundreds of Academies, Colleges, Schools, Etc., for more than 30 years, in preference to all others, because the STECK PIANOS have proved to be the Most Reliable Instruments after the severest test.

What Some of the Leading Artists Say:

**WAGNER.**—"Everywhere acknowledged to be excellent."
**LISZT.**—"They give the liveliest satisfation."
**ESSIPOFF.**—"The very best piano made."
**WILHELMJ.**—"Rank far above all possible competition."
**LUCCA.**—"Are unparalleled for the majestic singing quality of tone which they possess."

MANUFACTURERS,
GEO. STECK & CO.
Warerooms: - STECK HALL,
11 East 14th Street, NEW YORK.

# PIANOS.

## IMPORTANT.

*PALMER'S PIANO PRIMER.* Endorsed by Dr. Wm. Mason, Mr. W. H. Sherwood, Mr. A. R. Parsons, Mr. Clarence Eddy, and hundreds of other first-class Pianists and Teachers. *Price, 75 cents.*

*PALMER'S PRONOUNCING POCKET DICTIONARY* of 2,500 Musical Terms. *Price, 25 cents.*

*PALMER'S BOOK* of 516 *Interludes* and Modulations. *Price, $1.50. No discount on this book.*

*KING OF THE SEA.* A Concert Song for Bass or Baritone. *Price, 50 cents.*

Address, **H. R. PALMER,**
Lock Box 2841, NEW YORK CITY.

## MOLINE ORGAN

Excellence of workmanship, Beauty of tone and great durability—these are the combined qualities of the Moline Organs, and it is this combination that has given them their honorable position and **unpurchased pre-eminence** with the trade and the public. Illustrated Catalogue and Price List furnished on application.

MOLINE ORGAN CO.,
MOLINE, ILLS

## JAMES HOGAN PRINTING CO.,

—: ARTISTIC :—

## Printing & Lithographing.

MAKE A SPECIALTY OF FINE WORK.

310 ELM STREET, - - ST. LOUIS, MO.

## BOOTH, BARADA & CO.,

617 Chestnut Street,
ST. LOUIS, MO.

Rents Collected, Loans Negotiated, Building Loans a Specialty. Personal Attention to the Management of Estates.

**CHOICE PROPERTY**

For Sale in City and County.

**SEE "NORTH'S FOREST PARK ADDITION."**

Lots 50x150. High ground, beautifully situated; only ten minutes walk north of Benton Station on the Missouri Pacific; only six miles from Court House. 15 per cent. cash down; balance in monthly payments of $15.00 per month. Call and get plats.

## Newby & Evans

## UPRIGHT PIANOS

Factory, East 136th St. and Southern Boulevard, New York.

## SCHARR BROS.,

Fine Stationery, Artists' Materials, Wedding and Visiting Cards.

1405 Olive St., St. Louis.

# A BEAUTIFUL PREMIUM.

We have at last found the premium everybody wants. It is a **BEAUTIFUL** and **ARTISTICALLY FINISHED** Music Cabinet.

No. 1.

A **MOST CHARMING** piece of Furniture in oak, that will beautify any home. No scattered nor torn Music. The Cabinet keeps it in Apple Pie order.

We offer the Cabinets at less than Wholesale price, and a more liberal offer was never made.

These Cabinets are made by the celebrated firm, SALTER & BILEK, Chicago, of the **MOST HIGHLY FINISHED WOODS** with **DEEP PLATE MIRROR**, strong and durable.

See Cuts. No. 1 is size 47x22, fitted with a Beveled French Mirror, 6x12, in Antique Oak or Imitation Mahogany, Price, $9.50. We will offer it to any one who will send us only 7 subscribers. This is a great bargain within the reach of all and charms at sight.

No. 2.

No. 2 is size 24x60, Beveled French Mirror, 8x16, finished in Englis hor AntiqueOak, Imitation Mahogany or Ebony, Price, $22.50. We offer this beautiful Cabinet for 13 subscribers. It is just as represented, and will captivate the most exacting.

This is **SOMETHING NEW** in premiums, and the liberality of this offer will be acknowledged by any one appreciating abeautiful Music Cabinet.

# PROFESSIONAL CARDS.

## PIANO, ETC.

MISS THERESA ALBERT,
TEACHER OF PIANO.
Residence, 1725 Michigan Ave., South of Lafayette Ave.

MRS. NELLIE ALLEN-PARCELL,
PIANIST.
Engages for Miscellaneous Concerts.
Address, Jerseyville, Ill.

OTTO ANSCHUETZ,
PIANIST AND TEACHER,
Address, 1321 S. 13th, ST. LOUIS.

WM. D. ARMSTRONG,
Address, Alton, Ills.

M. G. BEYER,
PIANIST AND TEACHER,
Address. 1420 Pendleton Ave.

LOUIS CONRATH,
(Graduate of Leipsic Conservatory,)
PIANIST AND TEACHER,
Address 1334 LaSalle.

MISS CELIA DOERNER,
TEACHER OF PIANO.
Address, 2950 Dickson St.

VICTOR EHLING,
PIANIST OF MENDELSSOHN QUINTETTE CLUB.
Music Rooms, 104½ North Broadway.

GEORGE ENZINGER,
TEACHER OF PIANO AND ORGAN
Address 2818 Russell Ave.

EPSTEIN BROTHERS,
Address, 2214 Lucas Place.

MISS CORA FISH,
TEACHER OF PIANO,
Organist Plymouth Congregational Church,
Address, 4258A St. Ferdinand Ave.

CHARLES H. GALLOWAY, Pianist & Organist.
Organist St. George's Episcopal Church,
Address, 2616 Goode Ave.

MISS L. WRAY GAREY,
PIANIST AND TEACHER
Address, in care of Kunkel Bros.

M. A. GILSINN,
ORGANIST OF ST. XAVIER'S CHURCH,
Residence, 3852 Windsor Place

J. P. GRANT,
TEACHER OF PIANO,
Address, 411 S 23rd Street.

AUGUST HALTER,
PIANIST AND ORGANIST.
Address. 2649 Olive St.

LOUIS HAMMERSTEIN,
PIANIST AND ORGANIST,
Address, 1311 Dolman St.

MRS. EMILIE HELMERICHS,
TEACHER OF PIANO AND VOICE
English German, French, Italian and Latin.
Music Rooms and Residence, 2625 South 7th St.

MISS MAGGIE HENNAGAN,
TEACHER OF PIANO AND GUITAR,
Address, 1123 Channing Ave.

AUGUST WM. HOFFMANN, PIANIST,
FRED VICTOR HOFFMANN VIOLINIST,
LUDWIG W. HOFFMANN, VIOLONCELLIST,
Music Studio 904 Olive St., Room 78. Emilie Building.

GEO H. HUTCHINSON,
TEACHER OF PIANO AND HARMONY,
Address, 2619½ Park Ave., St. Louis, Mo.

MISS KATIE JOCHUM,
PIANIST AND TEACHER.
Address, 1905 Lami St.

P. ROBERT KLUTE.
TEACHER OF PIANO-FORTE.
Address, 1121 North 19th St.

ERNEST R. KROEGER,
PIANIST AND ORGANIST,
(Harmony, Composition, Counterpoint and Instrumentation),
Address, 3319 Laclede Ave., St. Louis, Mo.

MRS. J. H. LEE,
TEACHER OF PIANO,
514 West End.

## PIANO, ETC.

MISS. B. MAHAN,
TEACHER OF ORGAN AND PIANO,
Organist Baptist Church, Grand Ave Organ Dept. Beethoven Conservatory. Address. Hotel Beers, Grand Ave. and Olive St.

MISS MARIE MILLER, Miss LAURA SCHAFER
Pianists and Teachers of the Piano-Forte,
Address 3229 Pine Street

MISS L. F. MINER,
TEACHER OF PIANO.
Address. 3949 Olive Street.

O. F. MOHR,
TEACHER OF PIANO.
Address, 615 South Fourth St.

PAUL MORI,
Organist of Eden Methodist Church, 19th and Warren Sts.
Teacher of Piano, Violin, Organ and Harmony,
Residence, 2319 S. 12th.

MRS. A. F NEWLAND,
TEACHER OF MUSIC AND PIANO PLAYING,
West End Piano Studio, 3300 Washington Ave.

FRED W. NORS H, (PIANIST).
Conductor of Orpheus Saengerbund, St. Louis Damenchor, St. Louis Musik Verein, West St. Louis Bundeschor.
Address, 1402 N. Grand Ave

MISS MAMIE NOTHHELFER,
TEACHER OF PIANO,
Address, 1806 Oregon Ave.

MRS A L. PALMER,
Fundamental and Artistic Teacher of the Piano-Forte,
Address 2700 Lucas Avenue.

W. H POMMER,
TEACHER OF PIANO AND VOICE,
DIRECTOR OF LYRIC CLUB,
Address Box 5, Balmer & Weber, or 3709 Evans Ave

MISS CARRIE PRICE,
PIANO TEACHER,
Organist, St. Andrews Church.
Address, 4132 Westminster Place.

MRS. LUCY B. RALSTON,
TEACHER OF PIANO.
Address, 3431 Lucas Ave.

LOUIS RETTER,
TEACHER OF PIANO AND VIOLIN.
Address, 1319 Hickory Street.

ALFRED G ROBYN,
PIANIST AND ORGANIST,
Address. 3714 Pine Street.

AUGUST ROSEN,
ORGANIST THIRD CONGREGATIONAL CHURCH.
Floor Salesman with Estey & Camp.
Residence, 1904 Coleman St.

F. S. SAEGER,
TEACHER OF PIANO, ORGAN AND COMPOSITION.
Address, 2310 Cass Avenue.

FRED SCHILLINGER,
TEACHER OF PIANO AND VIOLIN.
Conductor of Apollo Singing Society and Freier Männerchor.
Address, 2148 Salisbury St,

E. A. SCHUBERT,
TEACHER OF PIANO AND CLARIONET.
References: E. R. Kroeger and Charles Kunkel.
Address, St. Charles, Mo., or care of Kunkel Bros., 612 Olive

MISS NELLIE STRONG,
PIANIST AND TEACHER,
Music Rooms 603 N. Jefferson Av

MISS CLARA STUBBLEFIELD,
PIANIST AND TEACHER.
Address, 2711 Lucas Ave.

EARL L. SYKES, PIANIST AND TEACHER OF THE Art of Piano Playing. *Reference*, Dr. Wm. Mason, Steinway Hall, New York; Wm. H. Sherwood, Edgar S. Kelly, Chickering Hall, New York. Address. 2931 Morgan.

J. J. VOELLMECKE,
TEACHER OF PIANO AND ORGAN,
Director Nord St. Louis Bundes-Chor.
Org. St. Johns C. Church. Address. 3912 Evans Ave.

MISS CARRIE VOLLMAR,
PIANIST AND TEACHER,
Organist Bethel M. E. Church. Residence 2135 Sidney St.

MISS KATIE E. WRIGHT,
TEACHER OF PIANO AND VOICE,
Address, 3404 Franklin Ave.

W. J. GRATIAN,
ORGANIST.
Practical Organ Builder and Organ Expert.
Address, Old Orchard, St. Louis Co., Mo.

## SINGING, ETC.

MAX BALLMAN,
TEACHER OF VOCAL MUSIC.
Music Rooms, 104½ North Broadway.

MRS. KATE J. BRAINARD, (Teacher of Vocal Music.)
Special attention given to Oratorio and Ballad Singing.
Directress and Manager of K. J. B. Ladies Quartette.
Address, Mary Institute, Beaumont and Locust Sts.

S. C. BLACK, (BASSO-CANTANTE).
SOLO BASS, ST. PETERS.
Address, 2905 Thomas Street.

MRS. JOSEPH W. CROOKES (ALTO),
Church and Entertainment Singing,
Address in care of Kunkel Bros., 612 Olive St.

LOUIS J. DUBUQUE, (Organist Rock Church).
TEACHER OF VOCAL MUSIC.
At Academies of Sac. Heart and Loretto.
Address, 3630 Evans Ave.

MISS EUGENIE DUSSUCHAL,
CONTRALTO,
Alto of Temple Israel.
Vocal Instruction. Address. 3008 N. 21st St., St. Louis.

MISS LAURA E. FISHER, (SOPRANO).
ENGAGES FOR CHURCH AND CONCERT.
Vocal Culture and Piano Forte Instruction.
Address, 1825 Rutger St.

OLYMPIA QUARTETTE.
C. A. Metcalf, 1st Tenor, W. M. Porteous, 1st Bass,
G. H. Bahrenburg, 2d Tenor, H. F. Niedringhaus, 2d Bass.

HENRY GROFFMAN, (BASSO.)
Engages for Concert and Oratorio Basso at Grand Ave. Presbyterian Church. Address, 200 N. Broadway.

MISS CHARLOTTE H. HAX-ROSATTI,
FINEST SCHOOL OF ITALIAN SINGING.
Vocal Studio, 1614 Olive Street.
To be seen Monday afternoons.

MRS. NELLIE HAYNES-BARNETT,
SOPRANO.
Soprano Grand Ave. Presbyterian Church,
Address, 205 S. 22nd St.

DORA HENNINGES HEINSOHN, (SOPRANO),
Engagements for Oratorio, Opera or Concerts.
Music Studio: 2108 Olive St.
Hours, from 9 to 12 a. m., and 2 to 5 p.m.

WAYMAN C. McCREERY, (TENOR,)
Bus. Mgr. of HATTON GLEE CLUB,
CHOIRMASTER CHRIST CHURCH CATHEDRAL,
Address, 715 Chestnut St.

ROBERT NELSON, VOCAL ART STUDIO.
Italian Vocal Art or Voice Development as taught by the celebrated Sig. Lamperti, of Milan, Italy.
Address, 2627 Washington Ave.

JAMES M. NORTH,
VOCAL TEACHER,
Music Rooms, 914½ Olive St. Room 7.

MRS. LOUIE A. PEEBLES, (SOPRANO).
TEACHER OF THE ART OF SINGING.
Engages for Concert and Oratorio.
Address, 3300 Morgan Street.

MRS. LENA STEINMEYER-ROCKEL
SOPRANO,
Engages for Church and Concert. Address 2900 Henrietta St.

GEO. F. TOWNLEY, (TENOR),
Washington Ave. Presbyterian Church.
Engages for Concerts and Oratorio.
Address, Room 411, Odd Fellows Bldg.

## VIOLIN, CELLO, ETC.

P. G. ANTON, JR.,
VIOLONCELLO.
Concert Soloist.
Address 1110 Olive St.

J BOEHMEN,
DIRECTOR OF BOEHMEN'S ORCHESTRA.
Teacher of Piano and Violin.
Address, 1643 Texas Av., or Box 36, Balmer & Weber

PROF. L. BRUN, (CLARINETIST).
Engages for Miscellaneous Concerts.
Address, care of Aschenbroedel Club, Box 10. 604 Market St.

ROBERT BUECHEL, Teacher of Flute and Violin.
Composer of The Famous March of the Day; La Coquette, Polka; Unequal Charms, Gavotte; played by Gilmore's band with great success. Address 601 Hickory St.

MISS AGNES GRAY,
VIOLINIST AND TEACHER,
Concert Soloist.
Address, 1408 Park Ave. bet. St. Ange Ave. and Lynn St.

MISS ELLA McHALE,
TEACHER OF PIANO AND VIOLIN,
627 South Fifth Street, East St. Louis, Ills.

### VIOLIN, CELLO, ETC.

WM. STEINKUEHLER,
DIRECTOR OF STEINKUEHLER'S ORCHESTRA.
Teacher of Violin.
Address, 2624 Olive.

CHARLES STREEPER,
SOLO CORNETIST,
Instructions given. Address, care Grand Opera House.

GEORGE HEERICH,
TEACHER OF VIOLIN.
CONCERT SOLOIST.
Address, 1706 Wash St

LOUIS MAYER, CONDUCTOR OF ORCHESTRAS.
Teacher of Violin, Violoncello, and Instrumentation.
Address, 2125 Olive St.

SEV. ROB. SAUTER,
TEACHER OF VIOLIN,
Address, 923 Hickory St.

L. SCHOEN, VIOLINIST AND DIRECTOR OF SCHOEN'S ORCHESTRA.
Address, care of Balmer & Weber, 209 N 4th St., or 2734 Lucas Avenue.

### ZITHER, GUITAR, ETC.

CHARLES C. BERTHOLDT,
TEACHER OF BANJO AND MANDOLIN,
Member of Beethoven Mandolin Orchestra.
Address, 2737 Washington Ave.

HERMAN HAEGER,
MUSICIAN,
Teacher of Zither and Mandolin,
Address, 711 South Broadway.

H. J. ISBELL,
TEACHER OF BANJO,
Leader of the Ideal Banjo Club. Manufacturer of the Artist Banjo.
Address, 2706 Locust St.

AUGUST MEYER,
TEACHER OF ZITHER.
Address, 1508 S. 12th St., St. Louis.

H. B. MULRENNAN,
TEACHER OF GUITAR AND MANDOLIN.
Music furnished for Receptions. Address, 2649 Olive St.

### ELOCUTION.

**EUGENIA WILLIAMSON, B. E.**
READER AND TEACHER OF
**ELOCUTION**
DELSARTE AND AESTHETIC PHYSICAL CULTURE.
For Circulars and Terms, address
2837 MORGAN ST., St. Louis, Mo.

### ARTISTS.

**I. A. MORGAN,**
PORTRAIT ARTIST,
Free-Hand Crayon Portraits,
FINEST WORK AND MOST REASONABLE PRICES.
2248 Washington Ave., St Louis, Mo.

### PIANO TUNERS.

W. C. CROUSE,
PIANO TUNER,
With Jesse French Piano and Organ Co. 902 Olive St.

### ORGAN BUILDERS.

GEO. KILGEN & SON,
ORGAN BUILDERS.
See advertisement on third page cover.

**J. ELLICOCK,**
Dealer in Musical Instruments and Musical Merchandise. Sheet Music and Music Books. Agent for the celebrated Washburn Guitars, Mandolins and Zithers. Country Orders Solicited. 2415 N. Broadway, ST. LOUIS, MO.

**A. E. WHITTAKER,**
SUCCESSOR TO EDWARD NENNSTIEL.
Pianos and Organs for Sale and for Rent. Tuning and Repairing. 1518 Olive Street, ST LOUIS.

**SMITH'S MUSIC HOUSE,** Warerooms, 1522 Olive St.
Sole Agent for Sohmer & Co.'s, Ivers & Pond, and other first-class Pianos and Organs.
Sheet Music and Musical Merchandise of all kinds.

**WAGENFUEHR & HILLIG,**
BOOK BINDERS,
325 Chestnut St., 2nd Floor.
Specialty of Music Binding. Best Quality Work, Lowest Price.

G. ADOLPH SCHENK,
TEACHER OF DRAWING, CARVING AND MODELING.
108 South Fourth Street. St. Louis, Mo

**Welsh's Music and Piano Store.**
Pianos, Organs, Sheet Music and Musical Instruments of all Kinds.
Address, 821 Franklin Ave., St. Louis.

DR. ADAM FLICKINGER,
DENTIST.
Removed his office from 707 Pine Street to 1113 Pine St.

OWENS PRINTING COMPANY,
314 and 316 LOCUST STREET.
Catalogue and publication work a specialty.

**ARION QUARTETTE.**
A. C. RAVOLD, 1st Tenor. GEO. L. DICKSON, 1st Bass.
J. C. McILVAINE, 2nd Tenor. FRED. L. KOSS, 2nd Bass.
Open for concert engagements. Address
A. C. RAVOLD,
Broadway and Washington Ave.

**THE NEW WEBSTER**
Entirely New. Cost $300,000.
WEBSTER'S INTERNATIONAL DICTIONARY
SUCCESSOR OF THE UNABRIDGED.
A GRAND INVESTMENT
for every Family and School.
Ten years revising. 100 editors employed.
Critical examination invited. Get the Best.
Sold by all Booksellers. Descriptive pamphlet free.
G. & C. MERRIAM & CO., Pub'rs, Springfield, Mass.

# JUST PUBLISHED!

# BERTINI,
## Op. 29.
# 24 ETUDES.
## Op. 100.
# 25 ETUDES.
—IN—
# KUNKEL'S ROYAL EDITION.

These excellent Studies of Bertini are very popular, and the ROYAL EDITION will be found superior to any other. Orders can be sent in at once.

H. BERTINI, Op. 29. 24 Etudes, in Two Books. Price, $1.00 Each.

Op. 100, in two Books, Price $1.00 each.

**Full Dress Suits**
TO ORDER
*From $25 to $40*

Equal in fabric, style, workmanship, fit and finish, to $75 and $100 suits of leading houses.

**Why this is possible:**
We are the only Tailoring house in the U. S. making a specialty of Full Dress Garments and have every facility for producing at lowest possible cost. It is well known that Tailors regard the Dress Suit a mere incident in their business and accordingly charge prices greatly out of proportion to prices charged under brisk competition for business suits.

**The Dress Suit is to-day an Absolute Necessity**
to gentlemen attending Weddings, Receptions, Parties etc. It is not only the Correct Dress on such occasions but often other forms are absolutely prohibited Every gentleman should own a Dress Suit.

Comparatively few cloth are suitable for Dress Garments. Samples of these we mail free on application with samples of trimmings and complete instructions for self measurement. No one need be discouraged at the self-measurement requirement for our system is very simple.

**Our Customers Risk Nothing.**
Garments may be returned to us for any cause and when so returned, we obligate ourselves to pay all Express charges. We are general tailors and can furnish by mail samples of any style of goods desired. For particulars and samples address (enclosing 6 cts. for postage)
KAHN TAILORING CO., 14 E. Washington St.,
BOX , INDIANAPOLIS, IND.

**A. SHATTINGER,**
No. 10 SOUTH BROADWAY, ST. LOUIS, MO.,
Musical Instruments, Sheet Music
AND MUSIC BOOKS.
LOWEST PRICES and BEST GOODS,
Correspondence Solicited. Catalogue Free.

SCHOOL OF EXPRESSION. 15½ Beacon St., Boston, Mass. Opens Oct. 8. Thorough vocal and literary training. Catalogue free. Next summer in London. See *Province of Expression*. Send for Home Study *circular*.

**STUDENTS OF MUSIC**
should have a thorough knowledge of
—HARMONY.—
**Lessons by Mail**
—IN—
Harmony, Counterpoint and Musical Form
successfully taught by
C. A. PREYER,
Send for Circulars. Leavenworth, Kan.

**C. I. WYNNE & CO.**
*General Music Dealers.*
All the Latest Music in Stock as soon as Published.
ORDERS PROMPTLY FILLED. CATALOGUES FREE.
916 Olive Street, St. Louis, Mo.
Western Agents for Bay State Guitars.

**H. BOLLMAN & SONS,**
No. 1100 Olive Street. - - - - St. Louis, Mo.
Music Publishers and Dealers in any Musical Merchandise.
Send for Catalogue.

PAPER IN THIS REVIEW FURNISHED BY
LOUIS SNIDERS' SONS CO., PAPER MAKERS,
Music Paper a specialty. CINCINNATI.

ST. LOUIS PAPER CO
703 TO 709 LOCUST STREET,
ST. LOUIS, MO.

# DECKER & SON.
# PIANOS.
BUSINESS ESTABLISHED IN 1856.
*Six Years prior to any House of a similar name.*

**W. T. BOBBITT,**
St. Louis Representative, 1426 OLIVE STREET.
Call and see these Superior Instruments.

**GRAND OPERA HOUSE.** | JOHN W. NORTON. Proprietor and Manager.

GEO. McMANUS, Business Manager.

Aug. 30—Paulton Opera Co., in the "Shiek."
Sept. 6—Cleveland Minstrels.
" 13—"Sinbad."
" 20—Frank Daniels.
" 27—"Hoss and Hoss."

W. J. Steinberg
307 N. Broadway,
MANUFACTURER
Seal AND Fur
GARMENTS

**Dr. Enno Sander,**
125--129 S. 11th St., ST. LOUIS, MO.
Manufactures
**The Best Mineral Waters.**
For Table use, as well as for MEDICINAL purposes, and most excellent
**AROMATIC GINGER ALE.**
The superiority of his products have been acknowledged by numerous PREMIUMS and the endorsement by the most prominent members of the St. Louis Medical Profession.
SEND FOR CIRCULARS.

**The Eyes of the World**

will be upon Chicago for the next three years at least, and it will be her own fault if she does not continue to attract attention. As manufacturers of Musical Instruments we have tried to do our part toward making our city known and with such lines as

**THE WASHBURN GUITARS, MANDOLINS AND ZITHERS,**
**THE LYON & HEALY HARP,**
**THE REED-PIPE ORGAN,**
**THE LYON & HEALY PARLOR ORGAN,**
**THE "STAR" BANJO**

and other first-class instruments we may rest our claims to consideration.

☞If the reader is interested in musical instruments of any kind, a cordial invitation is extended to visit our warerooms when in Chicago, or write us for information. We publish thirty one (31) separate catalogues describing everything known to music and will be pleased to mail any of them on application.

**WAREROOMS,**
State & Monroe Sts.
**FACTORY,**
Randolph St.,
and Ogden Ave.

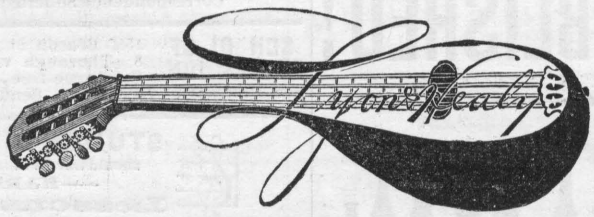


**CHICAGO.**

[THE]
MISSOURI PACIFIC RAILWAY
**Great Southwest**
SYSTEM.
Connecting the Commercial Centers and Rich Farms of
MISSOURI,
The Broad Corn and Wheat Fields and Thriving Towns of
KANSAS,
The Fertile River Valleys and Trade Centers of
NEBRASKA,
The Grand, Picturesque and Enchanting Scenery, and the Famous Mining Districts of
COLORADO,
The Agricultural, Fruit, Mineral and Timber Lands, and Famous Hot Springs of
ARKANSAS,
The Beautiful Rolling Prairies and Woodlands of the
INDIAN TERRITORY,
The Sugar Plantations of
LOUISIANA,
The Cotton and Grain Fields, the Cattle Ranges and Winter Resorts of
TEXAS,
Historical and Scenic
OLD AND NEW MEXICO,
And Forms with its Connections the Popular Winter Route to
ARIZONA AND CALIFORNIA.

**PENSIONS**
THE DISABILITY BILL IS A LAW.
Soldiers Disabled Since the War are Entitled.
Dependent widows and parents now dependent whose sons died from effects of army service are included. If you wish your claim speedily and successfully prosecuted, address
JAMES TANNER,
Late Commissioner of Pensions, WASHINGTON, D. C

A. P. ERKER & BRO., Practical Opticians,
617 Olive Street, Second Door West of Barr's.
Spectacles, Glasses, Telescopes, Microscopes, Drawing Instruments, Artificial Eyes, &c., &c.

**JESSE CORNELIUS PAINTING CO.**
TELEPHONE 1496 ARTISTIC PAINTING, 211 N. 12TH ST.

HENRY KILGEN,
**CHURCH ORGAN BUILDER,**
No. 813 N. 21st Street, St. Louis.
Tuning and Repairing promptly attended to.
*Have on hand a New Organ of 12 Stops—enclosed in swell and 2 Combination Pedals.*

Rec'd ..... 18 , of .....

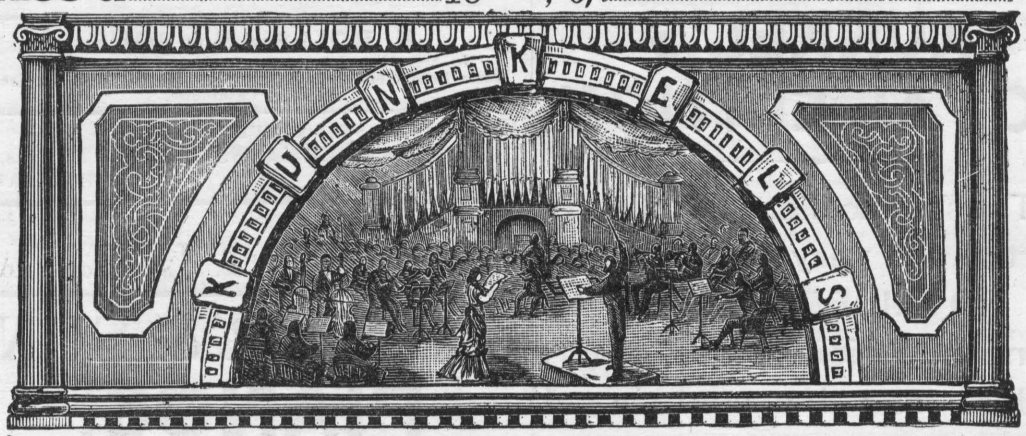


*$.....for one year's subscription to Kunkel's Musical Review, commencing with.....18 , Ending with.....189 .*

This Receipt is not good unless countersigned by the Publishers:

Kunkel Brothers

..... Agent.

## SPECIAL NOTICE!

ALL REGULAR AGENTS FOR

**Kunkel's Musical Review**

Are provided with receipts, of which the adjoining cut is a fac-simile, save that in the regular receipts the firm signature of the publishers is not printed, but written in ink. Any one giving his subscription to a person not provided with these receipts does so at his own risk, as the publishers WILL HONOR NONE OTHERS, unless they actually receive the cash for the subscriptions.

☞**This notice applies to such as are strangers to you. Where you know the party soliciting to be positively reliable, the receipt, of course, is not necessary.**